

ESTABLISHMENT RECORD

Road North of section
Road No. 199- 57- 81
Recorded Road Calendar
Book 1 Page 370-77-212
Established width 66 feet except
E 20 rds NW¹NE is 1 rd S
H 565 Book C Page 48

Road East _____
Road No. _____
Recorded _____
Book _____ Page _____
Established width _____

Road _____
Road No. _____
Recorded _____
Book _____ Page _____
Established width _____

CONSTRUCTION RECORD

| ITEM | YEAR | QUANTITIES |
|-----------|------|------------|
| Grading | 1939 | 14,920 |
| Surfacing | | |

| ITEM | YEAR | QUANTITIES |
|-----------|------|------------|
| Grading | | |
| Surfacing | | |

| ITEM | YEAR | QUANTITIES |
|-----------|------|------------|
| Grading | | |
| Surfacing | | |

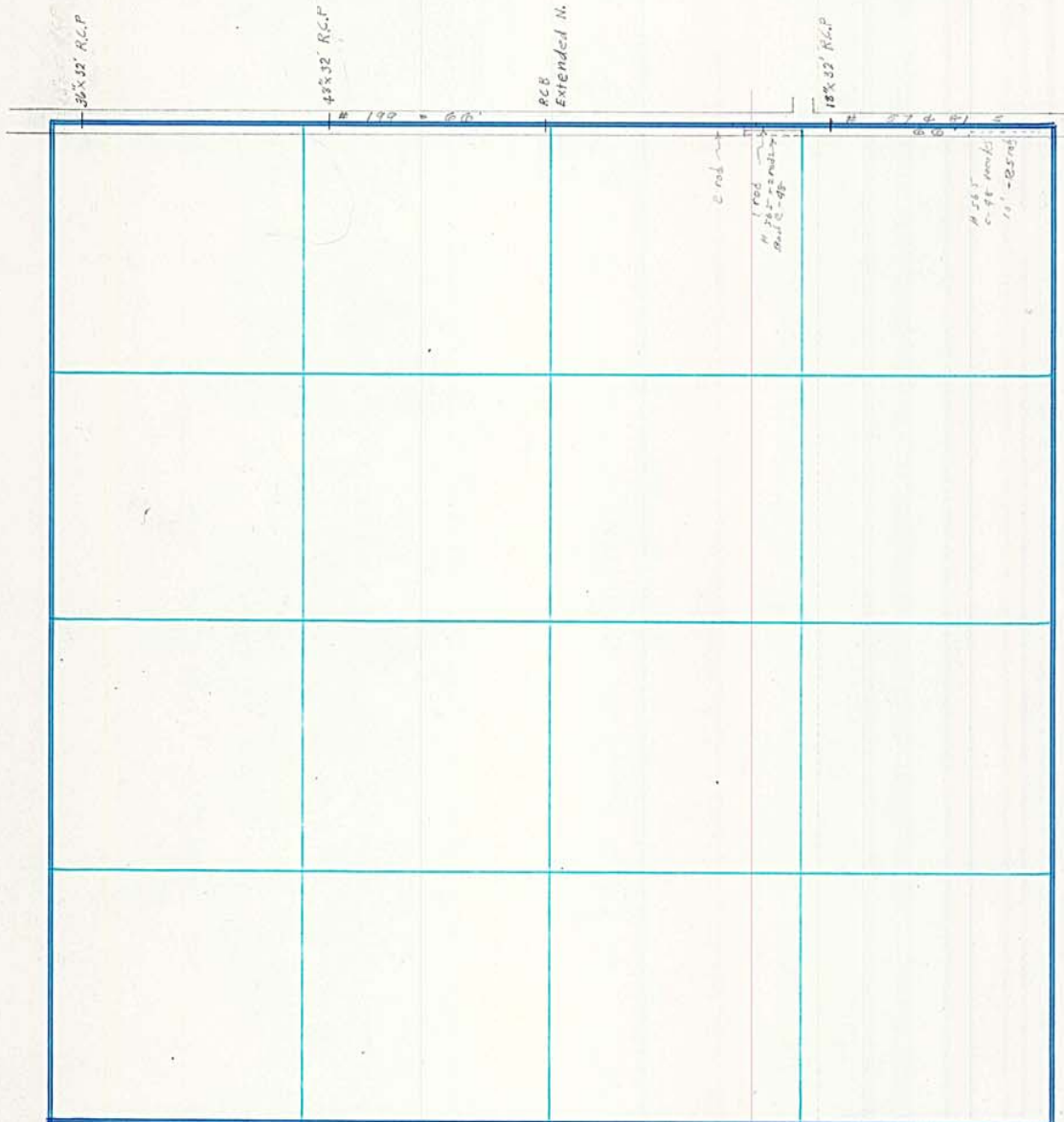

BRIDGE RECORD

Bridge _____
Size _____
Spans _____
Floor _____
Stringers _____
Abut. _____
Piers _____
Year built _____
Drainage area _____
Highwater _____

Bridge _____
Size _____
Spans _____
Floor _____
Stringers _____
Abut. _____
Piers _____
Year built _____
Drainage area _____
Highwater _____

Bridge _____
Size _____
Spans _____
Floor _____
Stringers _____
Abut. _____
Piers _____
Year built _____
Drainage area _____
Highwater _____