

ESTABLISHMENT RECORD

Road North of section
Road No. 26
Recorded Road Calendar
Book 1 Page 24
Established width 66 feet

Road East of section _____
Road No. 244 _____
Recorded Road Calendar _____
Book B Page 3 _____
Established width 60 feet widened
66 feet in 1942 _____

Road _____
Road No. _____
Recorded _____
Book _____ Page _____

CONSTRUCTION RECORD

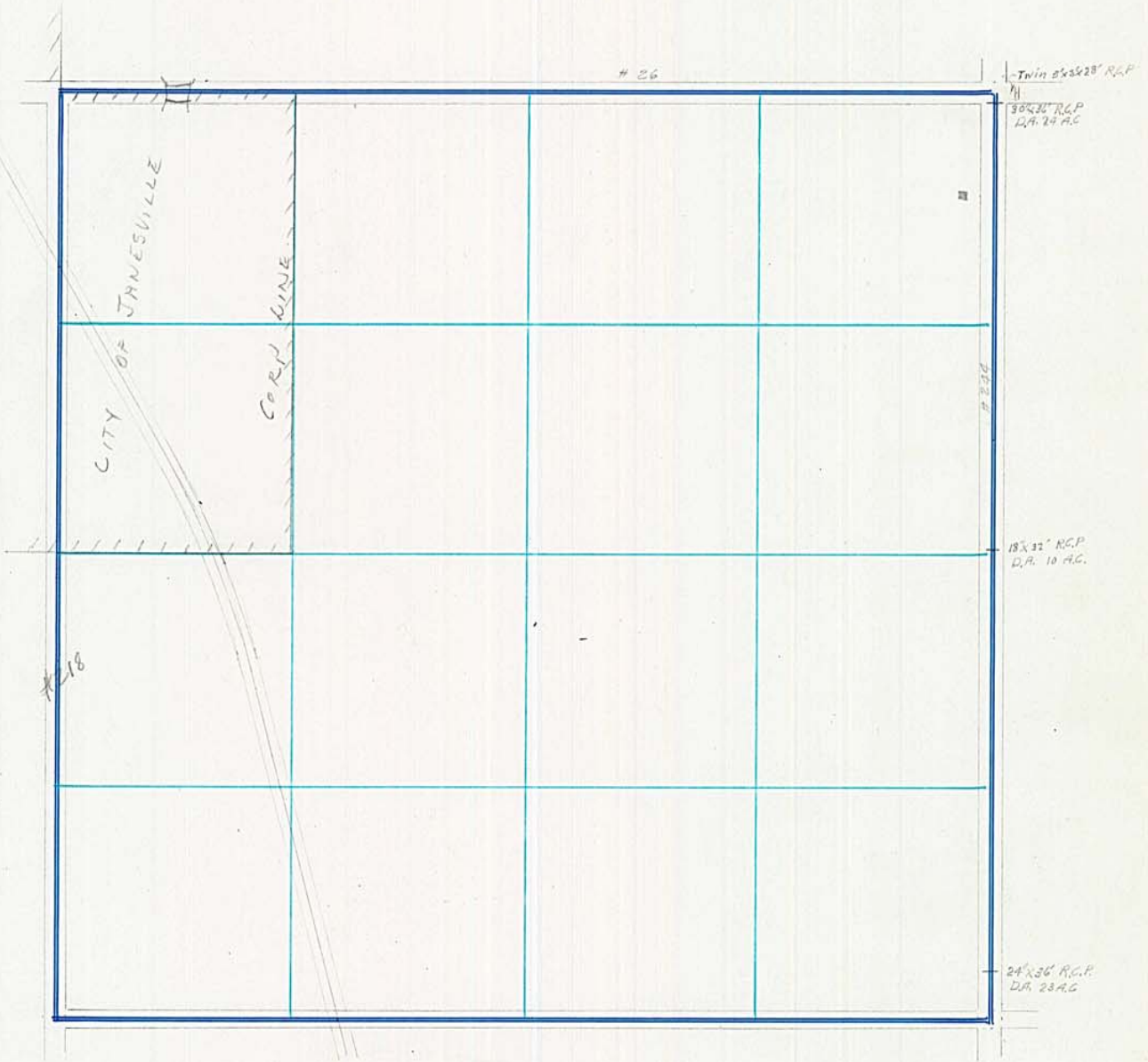
[illegible][illegible][illegible]

BRIDGE RECORD

Bridge 10570-012 M. E NW Cor
Size 24' x 18'
Spans 1
Floor CONC
Stringers TR
Abut. CONC
Piers _____
Year built _____
Drainage area _____
Highwater _____

Bridge _____
Size _____
Spans _____
Floor _____
Stringers _____
Abut. _____
Piers _____
Year built _____
Drainage area _____
Highwater _____

Bridge _____
Size _____
Spans _____
Floor _____
Stringers _____
Abut. _____
Piers _____
Year built _____
Drainage area _____
Highwater _____

ESTABLISHMENT RECORD

Road North of Section
Road No. 26
Recorded Road Calendar
Book 1 Page 24
Established width 66 feet
123 - Page 225 - 232 - 246

Road East of section
Road No. 245
Recorded Road Calendar
Book B Page 3
Established width 60 feet

Road north of SE $\frac{1}{4}$ of section
Road No. 351
Recorded Road Calendar
Book B Page 106
Established width 50 feet

CONSTRUCTION RECORD

ITEM	YEAR	QUANTITIES
Grading	<u>1966</u>	
Surfacing	<u>1 1/2 Mi. - 1968 - 4" SA, 5" ATB, 2" Supp B</u>	

ITEM	YEAR	QUANTITIES
Grading		
Surfacing		

ITEM	YEAR	QUANTITIES
Grading		
Surfacing		

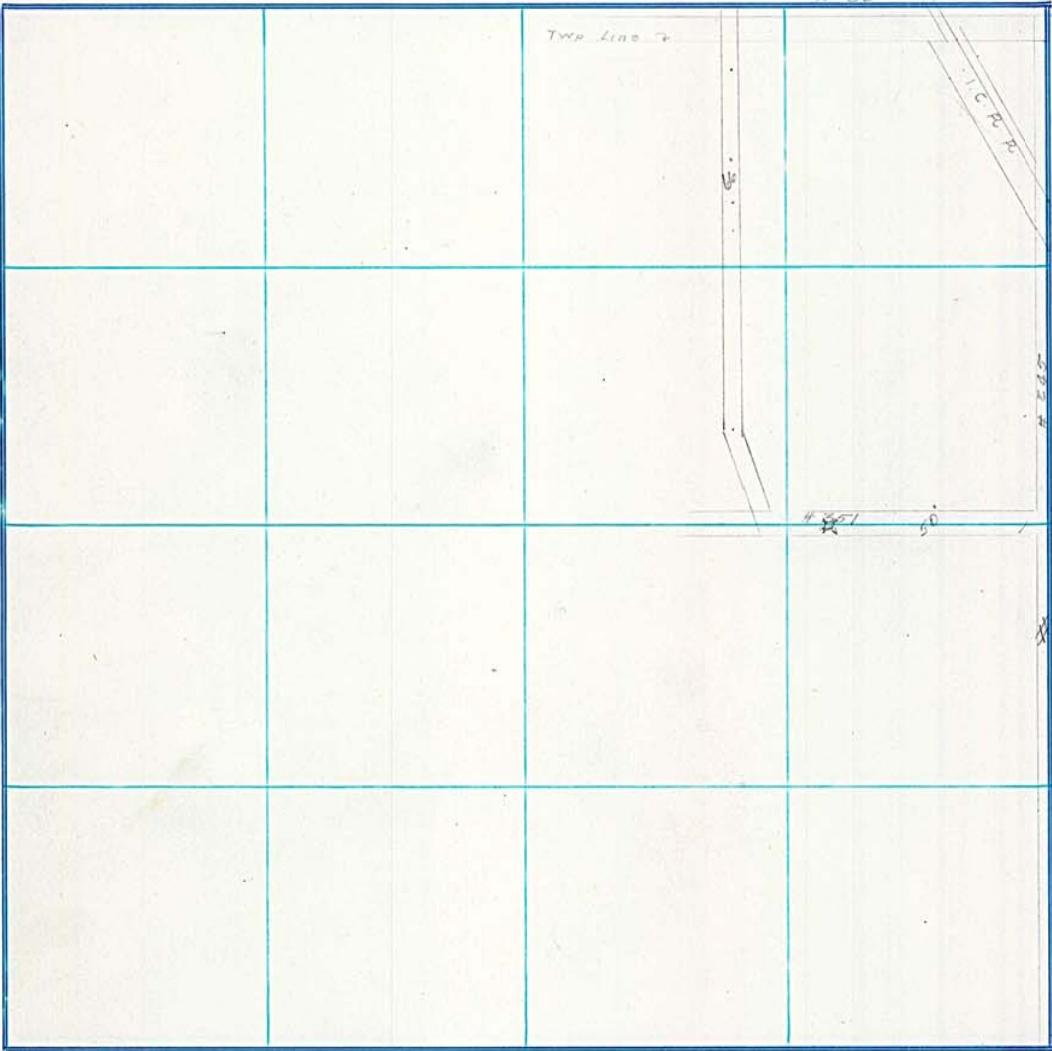

BRIDGE RECORD

Bridge N 1/4 SE
Size 15 x 16
Spans 1
Floor wood
Stringers
Abut.
Piers
Year built
Drainage area
Highwater
2' Open

Bridge 10580 - 0.80 Mi E, 0.5 Mi S NW Cor
Size 24' x 20'
Spans
Floor conc
Stringers I-B
Abut. CREO
Piers
Year built 1949
Drainage area
Highwater
2' Open

Bridge
Size
Spans
Floor
Stringers
Abut.
Piers
Year built
Drainage area
Highwater

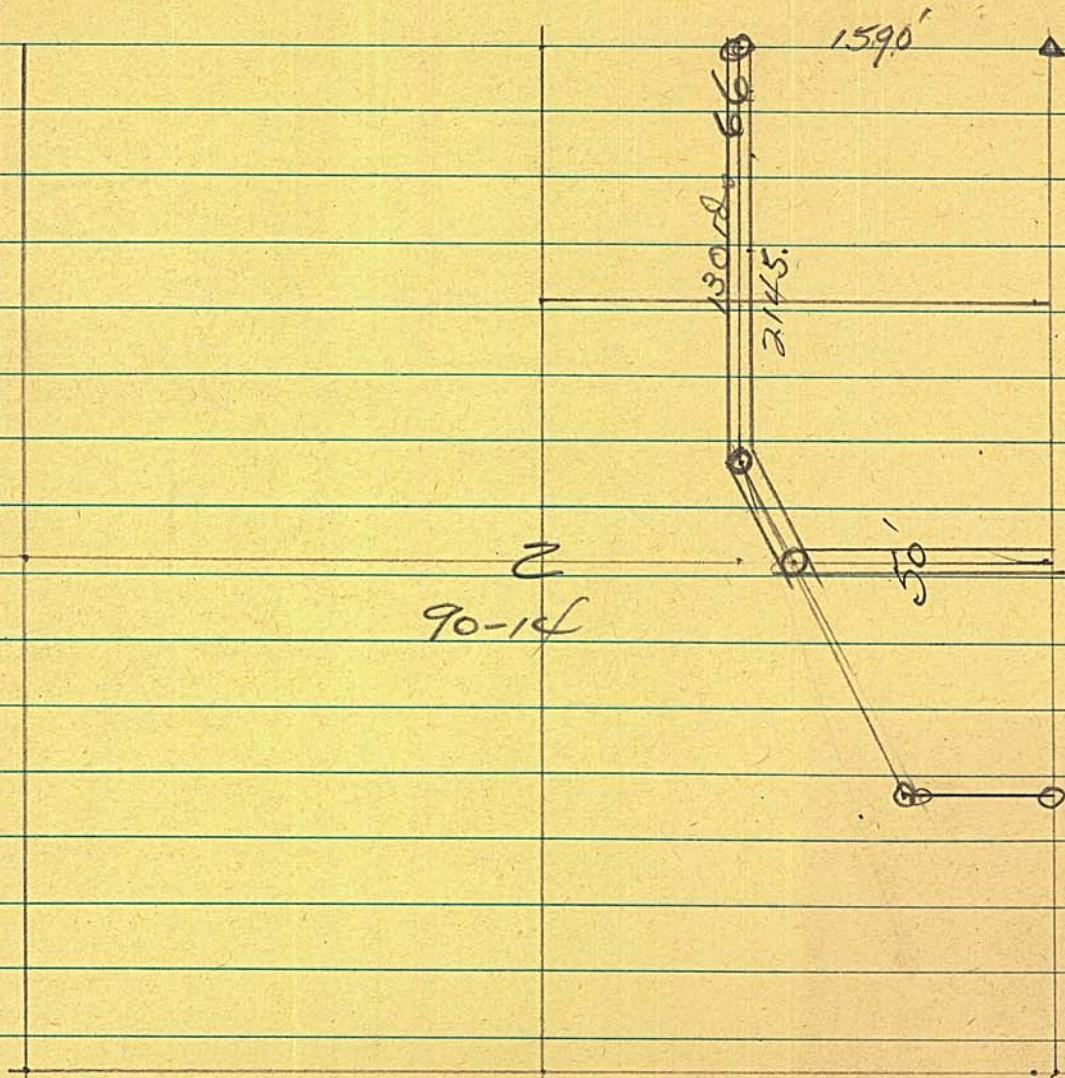

CREOSOTED LUMBER AND PILING FOR PERMANENCY
Bridge Plank and Timbers—Snow Fence—Piling—Poles—Posts

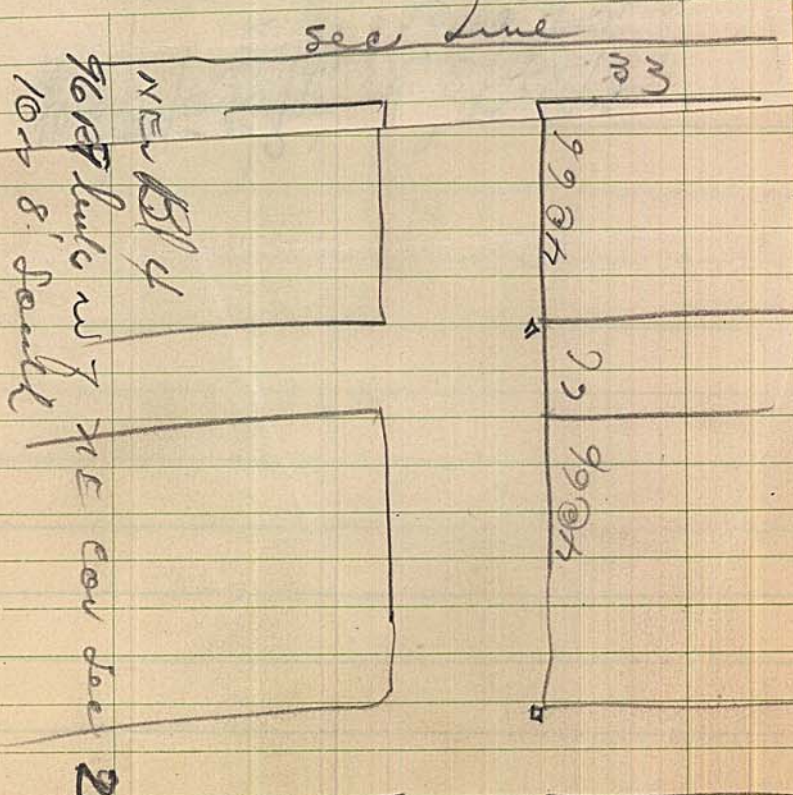

F. A. "FRITZ" POSSEHL—PHONE 679J—EAGLE GROVE, IA.