

## ESTABLISHMENT RECORD

Road North of section  
Road No. 501  
Recorded Road Calendar  
Book B Page 279  
Established width 50 feet

West 1/4 mile. Vacated June 28, 1991

Road East of section  
Road No. 10  
Recorded Road Calendar  
Book 1 Page 198  
Established width 66 feet  
#10 Book 1, Page 11-12, -180-198

#10 Book 1, Page 11-12 -180-198

Road	north of S $\frac{1}{2}$ of section
Road No.	75
Recorded	Road Calendar
Book	1
	Page 110
Established width	66 feet

Established width 66 feet

## CONSTRUCTION RECORD

ITEM	YEAR	QUANTITIES
Grading		
Surfacing		

ITEM	YEAR	QUANTITIES
Grading	1991	
Surfacing	1951-4"SA, 5"ATB, 1967-3"Type	
Shoulders	1967	

Shoulders 1967

ITEM	YEAR	QUANTITIES
Grading	1943	( $\frac{1}{2}$ M. = 4848)
Surfacing	Jan 1944	500 Gravel

Surfacing Jan 1944 500 Gravel

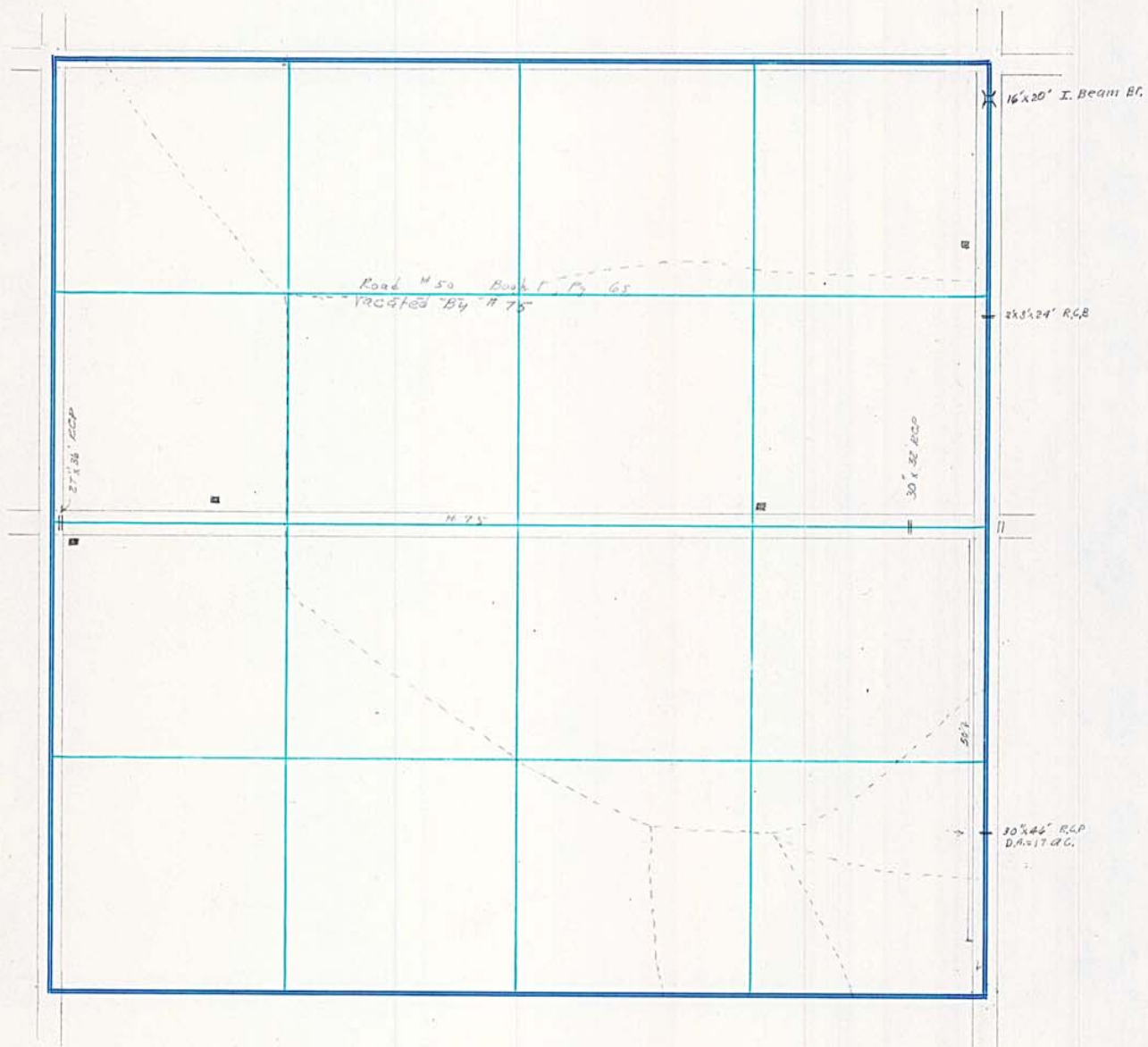

## BRIDGE RECORD

Bridge \_\_\_\_\_  
Size \_\_\_\_\_  
Spans \_\_\_\_\_  
Floor \_\_\_\_\_  
Stringers \_\_\_\_\_  
Abut. \_\_\_\_\_  
Piers \_\_\_\_\_  
Year built \_\_\_\_\_  
Drainage area \_\_\_\_\_  
Highwater \_\_\_\_\_

Bridge \_\_\_\_\_

Size \_\_\_\_\_

Spans \_\_\_\_\_

Floor \_\_\_\_\_

Stringers \_\_\_\_\_

Abut. \_\_\_\_\_

Piers \_\_\_\_\_

Year built \_\_\_\_\_

Drainage area \_\_\_\_\_

Highwater \_\_\_\_\_

Bridge \_\_\_\_\_  
Size \_\_\_\_\_  
Spans \_\_\_\_\_  
Floor \_\_\_\_\_  
Stringers \_\_\_\_\_  
Abut. \_\_\_\_\_  
Piers \_\_\_\_\_  
Year built \_\_\_\_\_  
Drainage area \_\_\_\_\_  
Highwater \_\_\_\_\_