

* PREPARED BY / RETURN TO: KENNETH D. STARK IOWA DEPARTMENT OF TRANSPORTATION 1420 4th ST. SE MASON CITY, IA 50401 641-423-7584

Land Survey Monuments situated in Section 13, Township 90N, Range 14W
of the Fifth Principal Meridian, BLACK HAWK County, Iowa.

(Show reason for preparing this certificate, the evidence and detailed procedures used in establishing the corner positions and monumentation found or placed.)

NW CORNER: FOUND 5/8" REBAR AT CENTERLINE INTERSECTION WITH WAVERLY RD. AND CEDAR WAPSI RD. W. USING PREVIOUS CERT OF RECORD. REASON FOR CERT REFERENCE TIES DIFFER FROM RECORD AND UPDATING IDOT RECORDS.

W_{1/4} CORNER: FOUND 5/8" REBAR ON C WAVERLY RD. USING PREVIOUS CERT OF RECORD.
REASON FOR CERT REFERENCE TIES DIFFER FROM RECORD AND UPDATING IDOT RECORDS.

(Show a minimum of three reference ties to durable physical objects, relevant monuments and physical conditions that will enable recovery of the corner.)

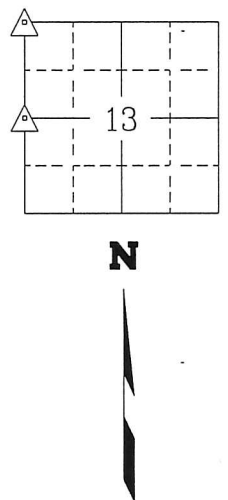
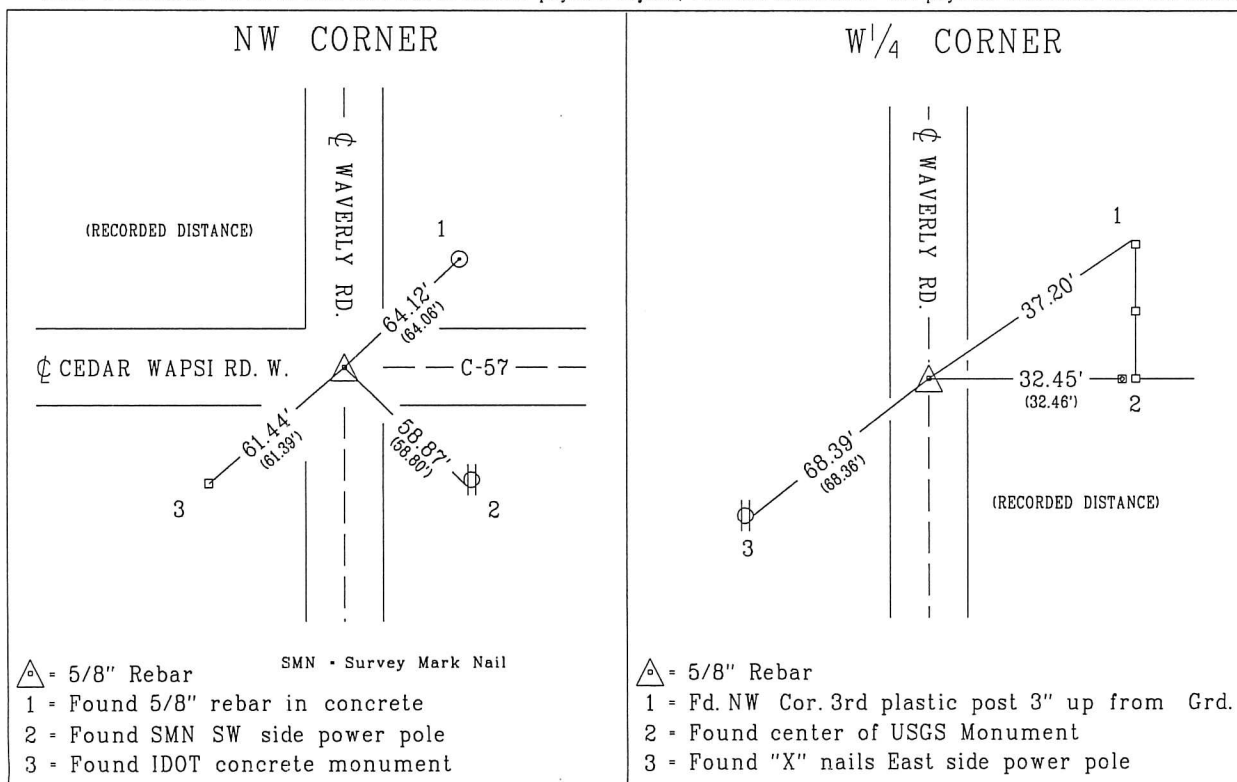

List Corners to be Indexed			
Corner	Section	Township	Range

NW CORNER	13	90N	14W
W ¹ / ₄ CORNER	13	90N	14W

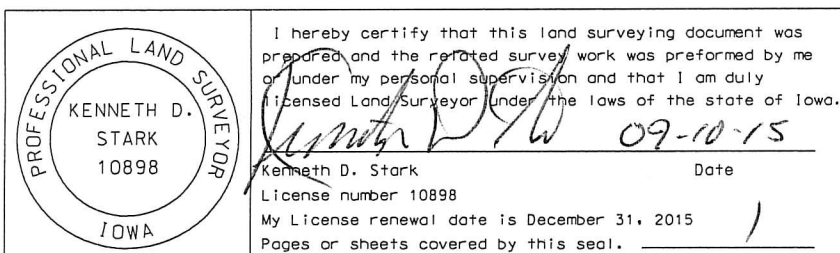

drawn by: cls

tied by: me.cs
 right-of-way

07-13-90-14

 700Z