

UNITED STATES PUBLIC LAND SURVEY CORNER CERTIFICATE

Land Survey Monument situated in Section **11**, Township **90** North, Range **14** West
of the Fifth Principal Meridian, **BLACK HAWK** County, Iowa.
Previously recorded in **N/A**.



(SHOW REASON FOR PREPARING THIS CERTIFICATE, THE EVIDENCE AND DETAILED PROCEDURES USED IN ESTABLISHING THE CORNER POSITIONS AND MONUMENTATION FOUND OR PLACED.)
Monument Descriptions and Remarks:

CENTER:
Found No. 5 rebar w/illlegible yellow plastic cap 0.2' deep. Said rebar is at approx. cl road and is inline with fence running North.
Said rebar fits record distance (per Engineer's Field Bk 141 Pg 67-73) to the E 1/4 corner within reason.
This certificate is being prepared because there is no USPLSCC on file at the Recorder's Office.
Please see Plat of Survey File 2018-00013077 for bearings and distances to additional monuments.

PLAN VIEW

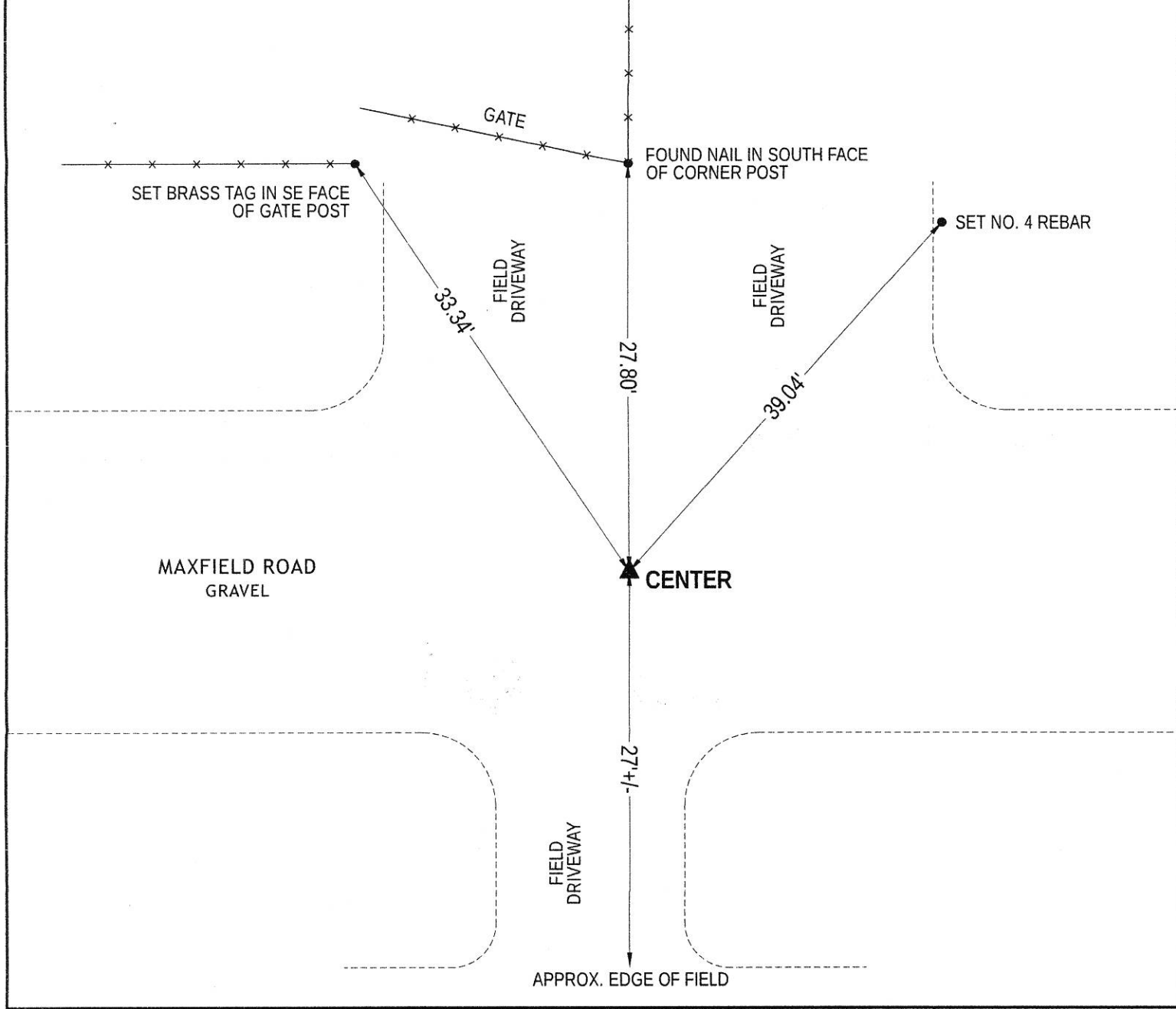
(SHOW A MINIMUM OF THREE REFERENCE TIES TO DURABLE PHYSICAL OBJECTS, RELEVANT MONUMENTS AND PHYSICAL CONDITIONS THAT WILL ENABLE RECOVERY OF THE CORNER.)



|  | <p>I hereby certify that this land surveying document was prepared and the related survey work was performed by me or under my direct personal supervision and that I am a duly licensed Land Surveyor under the laws of the State of Iowa.</p> <p><i>Ted C. Hoodjer</i> TED C. HOODJER License Number 21096 My license renewal date is December 31, 2021. All Pages or sheets are covered by this seal except:</p> | <p>LIST CORNERS TO BE INDEXED</p> <table border="1"><thead><tr><th>CORNER</th><th>SEC-TWP-RNG</th></tr></thead><tbody><tr><td>CENTER</td><td>11-90-14</td></tr></tbody></table> | | CORNER | SEC-TWP-RNG | CENTER | 11-90-14 |  |
|--|---|---|-------------|--------|-------------|--------|----------|---|
| | | CORNER | SEC-TWP-RNG | | | | | |
| CENTER | 11-90-14 | | | | | | | |
| <p>DATE <u>2/10/2020</u></p> | | | | | | | | |