

UNITED STATES PUBLIC LAND SURVEY
CORNER CERTIFICATE OF

LAND SURVEY SITUATED IN:	Section 10, Township 90 North, Range 14 West, of the Fifth Principal Meridian, Black Hawk County, Iowa.
PREVIOUSLY RECORDED IN BOOK:	
INSTRUMENT #:	
FIELD WORK COMPLETED:	12/13/2019
SURVEY PREPARED BY: RESPOND TO:	CLAPSADDLE-GARBER ASSOCIATES, INC, 5106 NORDIC DIVE CEDAR FALLS, IOWA 50613 PHONE 319-266-0258 MHOODJER@CGACONSULTANTS.COM



Doc ID: 009800870001 Type: GEN
Recorded: 04/14/2020 at 11:25:56 AM
Fee Amt: \$7.00 Page 1 of 1
Black Hawk County Iowa
SANDIE L. SMITH RECORDER

File 2020-00017662

THIS CERTIFICATE WAS PREPARED BECAUSE THESE CORNERS WERE USED DURING A PLAT OF SURVEY IN SW1/4 OF THE NW1/4 OF SECTION 10-90-14, CORNERS WERE FOUND OR SET USING METHODS DESCRIBED BELOW.

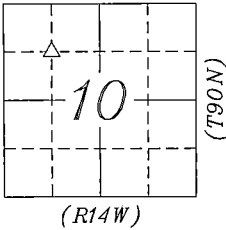

PLAN-VIEW
NO SCALE

- LEGEND:
- ▲ GOVERNMENT CORNER MONUMENT FOUND
 - △ GOVERNMENT CORNER MONUMENT SET
 - 1/2" x 30" REBAR w/YELLOW PLASTIC ID CAP #22634
 - PARCEL OR LOT CORNER MONUMENT FOUND
 - //— EXISTING FENCE
 - NAIL w/SM NAIL WITH SURVEY MARKER

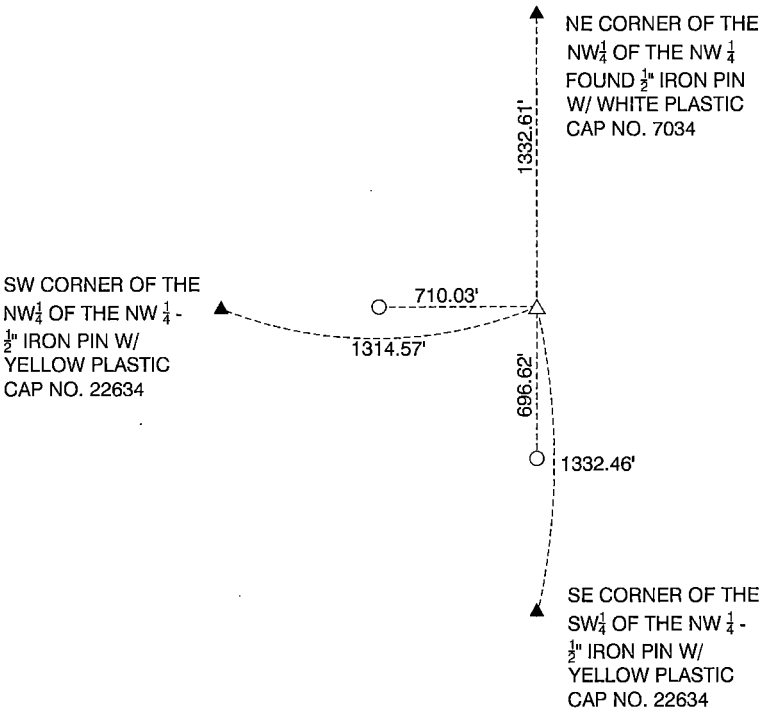

SOUTHEAST CORNER OF THE
NW 1/4 OF THE NW 1/4
SECTION 10-90-14

SEARCHED AND PROBED AREA, FOUND NO MONUMENTATION. SET 1/2" x 30" REBAR w/YELLOW PLASTIC CAP #22634

*SEE PLAT OF SURVEY OF PARCEL "E" IN THE SW 1/4 OF THE NW 1/4 OF HOW CORNER WAS SET.

	Clapsaddle-Garber Associates, Inc 5106 Nordic Drive Cedar Falls, Iowa 50613 Ph 319-266-0258 www.cgaconsultants.com	DRAWN SJC/KNW	SHEET NO. 1	List Corners to be Indexed
		DATE 12-17-2019	PROJECT NO. 77731.05	
	I hereby certify that this land surveying document was prepared and the related survey work was performed by me or under my direct personal supervision and that I am a duly Licensed Professional Land Surveyor under the laws of the State of Iowa. Marc C. Hoodjer, PLS Iowa License Number 22634 My License Renewal Date is December 31, 2020 Pages or sheets covered by this seal: THIS SHEET	Corners Section Township Range		
		SE of the NW 1/4 of the NW 1/4 10 90 14		