

SC  
MISC  
INDEX  
MARGIN  
PROOF  
COMPARE

BLACK HAWK COUNTY IOWA:SS 022827  
Filed for record FEB 21, 2002 at  
3:00 P.M. and recorded in Book 345  
of MISC Page 739  
Recorder  
Fee 1-5.00X  
HELLAND ENGINEERING & SURVEYING

Paul H. Helland, 1107 Technology Parkway, Cedar Falls, Iowa 50613-6951, (319)-266-0161

## UNITED STATES PUBLIC LAND SURVEY CORNER CERTIFICATE OF

LAND SURVEY MONUMENTS SITUATED IN SECTION NO. 30, TOWNSHIP NO. 90 NORTH, RANGE  
NO. 13 WEST OF THE FIFTH PRINCIPAL MERIDIAN, BLACK HAWK COUNTY, IOWA.

PREVIOUSLY RECORDED IN BOOK \_\_\_\_\_, PAGE \_\_\_\_\_.

(SHOW REASON FOR PREPARING THIS CERTIFICATE, THE EVIDENCE AND DETAILED PROCEDURES USED IN ESTABLISHING THE  
CORNER POSITIONS AND MONUMENTATION FOUND OR PLACED.)

### MONUMENT DESCRIPTION AND REMARKS:

SURVEY DONE IN SW FRL 1/4 SWFRL 1/4 SEC. 30-T90N-R13W.

NW CORNER OF SWFRL 1/4 SWFRL 1/4: No county engineer reference ties exist. WPA chaining notes (dated 7/15/1938)  
of the West line of Sec. 30 show a fence East 1315.6' North of the SW Corner of Sec. 30 & no fence West. Theoretical split  
of the West line (based on WPA chaining notes) is 1322.75' North of the SW Corner of Sec. 30. Found No. 4 rebar 1322.5'  
North of the SW Corner of Sec. 30, said rebar is the NE Corner of the SE 1/4 SE 1/4 of Sec. 25-T90N-R14W. The SWFRL 1/4 of  
Sec. 30 was first divided into the N 1/2 & S 1/2. The Westerly extension of the North line of I.D.O.T. Acquisition Plats record  
in 562 LD 515 & 519 falls 2.9' South of said fence 1315.6' North of the SW Corner of Sec. 30. Set "mag" nail in line w/fence line  
East, corner is 6.90' South of the NE Corner of the SE 1/4 SE 1/4 of Sec. 25-T90N-R14W.

### PLAN VIEW

(SHOW A MINIMUM OF THREE REFERENCE TIES TO DURABLE PHYSICAL OBJECTS, RELEVANT MONUMENTS AND PHYSICAL  
CONDITIONS THAT WILL ENABLE RECOVERY OF THE CORNER.)

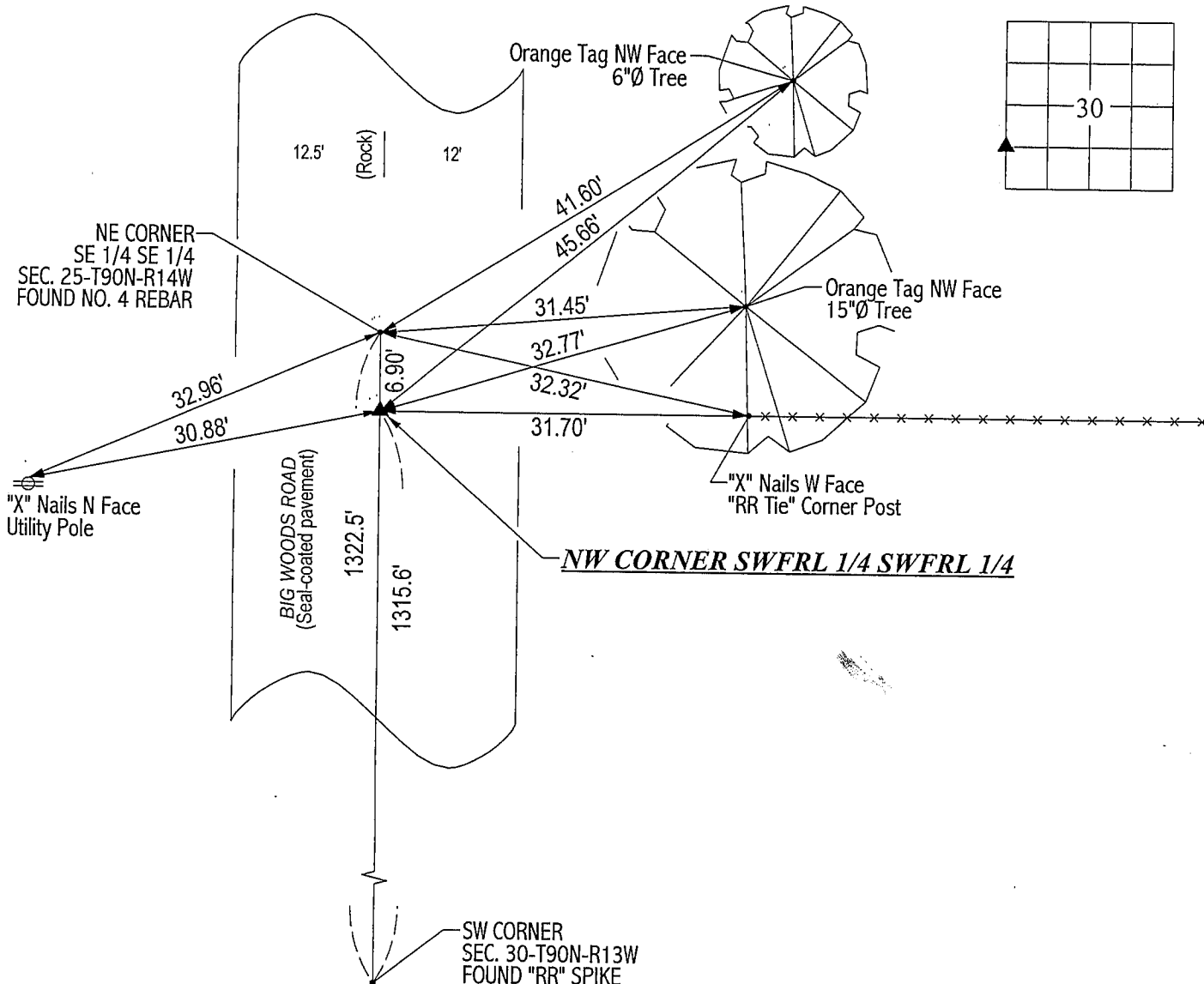

HELLAND ENGINEERING & SURVEYING, LTD.  
1107 Technology Parkway  
Cedar Falls, Iowa 50613-6951  
(319)-266-0161

FILE NAME: 02-116C2.DRG

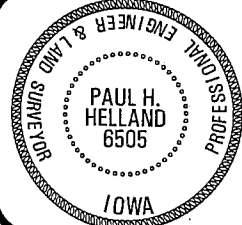

I hereby certify that this land surveying document was prepared  
and the related survey work was performed by me or under my  
direct personal supervision and that I am a duly licensed Land  
Surveyor under the laws of the State of Iowa.

*Paul H. Helland* 2/19/02  
Paul H. Helland  
License Number 6505  
My license renewal date is December 31, 2003.  
All pages or sheets are covered by this seal except:

LIST CORNERS TO BE INDEXED  
CORNER SECTION TOWNSHIP RANGE  
NW CORNER 30 90N 13W  
SWFRL 1/4 SWFRL 1/4

BOOK 0345 739