

PREPARED BY: BLACK HAWK COUNTY ENGINEERS OFFICE

316 E. FIFTH STREET, ROOM 211 WATERLOO, IOWA 50703

PH.# (319) 833-3008

FAX.# (319) 833-3139

SLSI 9-94

CERT 12-96

UNITED STATES PUBLIC LAND SURVEY CORNER CERTIFICATE OF
Land Survey Monuments situated in Section 28 , Township 90 N ,
Range 13 W , of the Fifth Principal Meridian, BLACK HAWK County, Iowa.
Previously recorded in Misc. Book N/A , Page N/A , in County Recorder's Office.

(Show reason for preparing this certificate, the evidence and detailed procedures used in establishing the corner positions and monumentation found or placed.)

Monument Description and Remarks: N. 1/4 CORNER SECT. 28-90-13
FND. #5 REBAR PRIOR TO BR. RECONSTRUCTION, & TIED FOR REF. AS SHOWN.
NO STD. WPA C.M. WAS FOUND DURING BR. ABUT. EXCAVATION.
CORNER RESET WITH CUT "X" ON NEW PCC BR. DECK & LOCATED 2.75' WEST
OF EAST END PCC DECK (45° SKEW), AND ALIGNED (±) WITH FENCE LINE
TO SOUTH. N. 1/4 COR. DEFL. OF 0°04'30" LT. (AHEAD EAST), PER RTK GPS.

PLAN - VIEW

(Show a minimum of three reference ties to durable physical objects, relevant monuments and physical conditions that will enable recovery of the corner.)

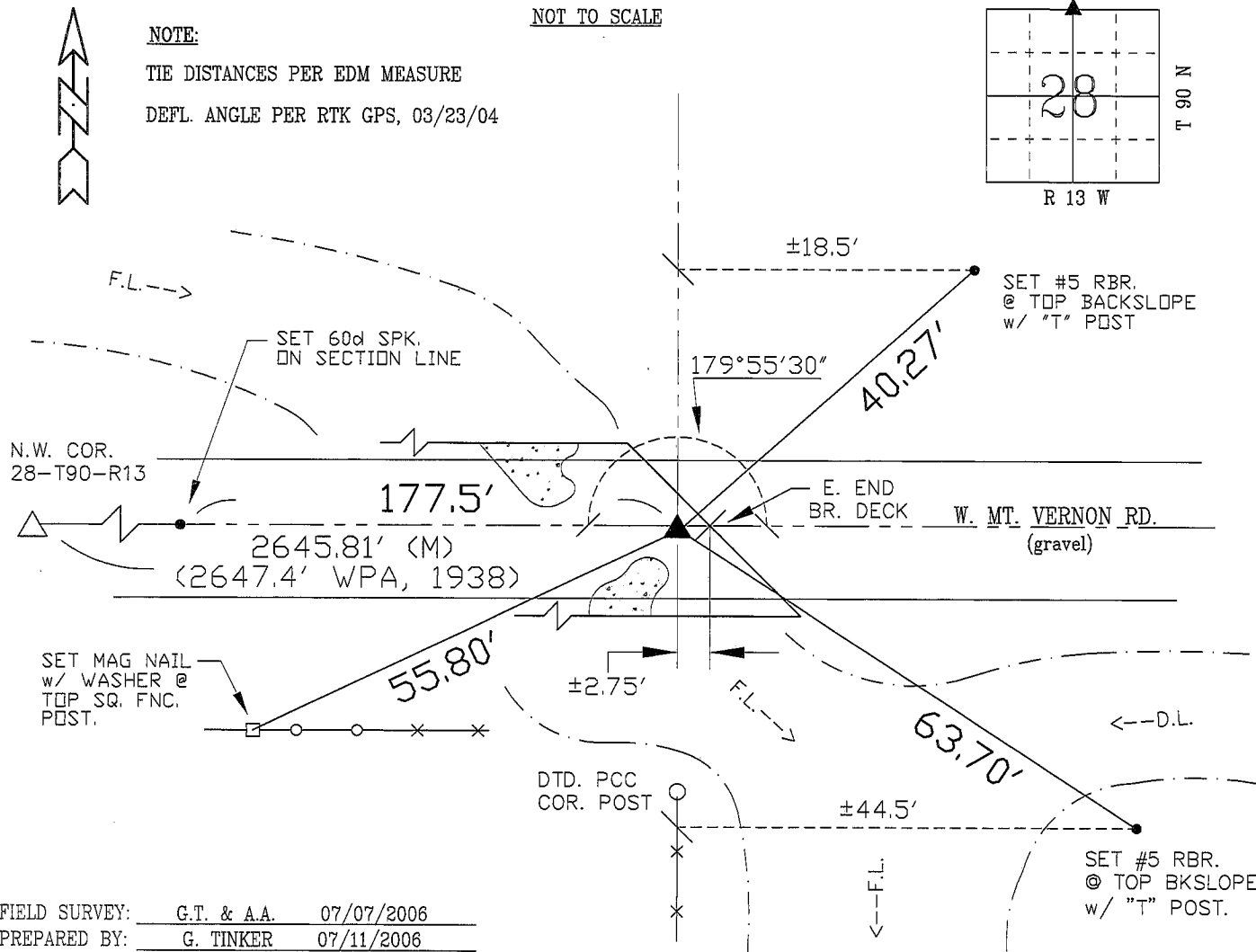

FIELD SURVEY: G.T. & A.A. 07/07/2006

PREPARED BY: G. TINKER 07/11/2006

CERTIFICATION

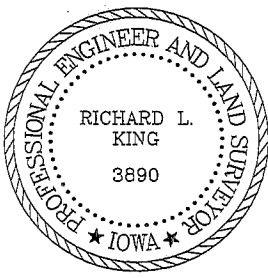

I hereby certify that this land surveying document was prepared and the related survey work was performed by me or under my direct personal supervision and that I am a duly licensed Land Surveyor under the laws of the State of Iowa.

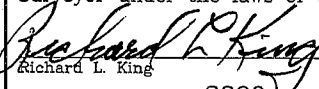

Richard L. King 7/14/06 (date)

License Number 3890

My license renewal date is December 31, 2007

Pages or sheets covered by this seal:

This Land Corner Certificate Only.

LIST CORNERS TO BE INDEXED

Corner	Section	Township	Range
N. 1/4	28	90 N	13 W
S. 1/4	21	90 N	13 W