

PREPARED BY: BLACK HAWK COUNTY ENGINEERS OFFICE PH.# (319) 833-3008 SLSI 9-94  
316 E. FIFTH STREET, ROOM 211 WATERLOO, IOWA 50703 FAX.# (319) 833-3139 CERT 12-96

UNITED STATES PUBLIC LAND SURVEY CORNER CERTIFICATE OF  
Land Survey Monuments situated in Section 27, Township 90 N,  
Range 13 W, of the Fifth Principal Meridian, BLACK HAWK County, Iowa.  
Previously recorded in Misc. Book N/A, Page N/A, in County Recorder's Office.

(Show reason for preparing this certificate, the evidence and detailed procedures used in establishing the corner positions and monumentation found or placed.)

Monument Description and Remarks: N. COR. SECTION 27-90-13.  
FND. STD. C.M. 0.40' DEEP SLIGHTLY TIPPED TO THE NORTH WITH 1-1/2"  
PINCHED PIPE ON N. FACE (PIPE WAS ABOVE C.M. - LOWERED BELOW TOP)  
FND. PIPE REFERENCED PER SURVEY IN MISC. BK. 282-710, vs. TOP OF C.M.  
CORNER RETIED TO UPDATE PUBLIC RECORD, AND UTILIZED FOR LINE TO  
SOUTH 1/4 CORNER FOR UTILITY EASEMENT REF. ALONG OLD R.R. ROW SOUTH.

PLAN - VIEW

(Show a minimum of three reference ties to durable physical objects, relevant monuments and physical conditions that will enable recovery of the corner.)

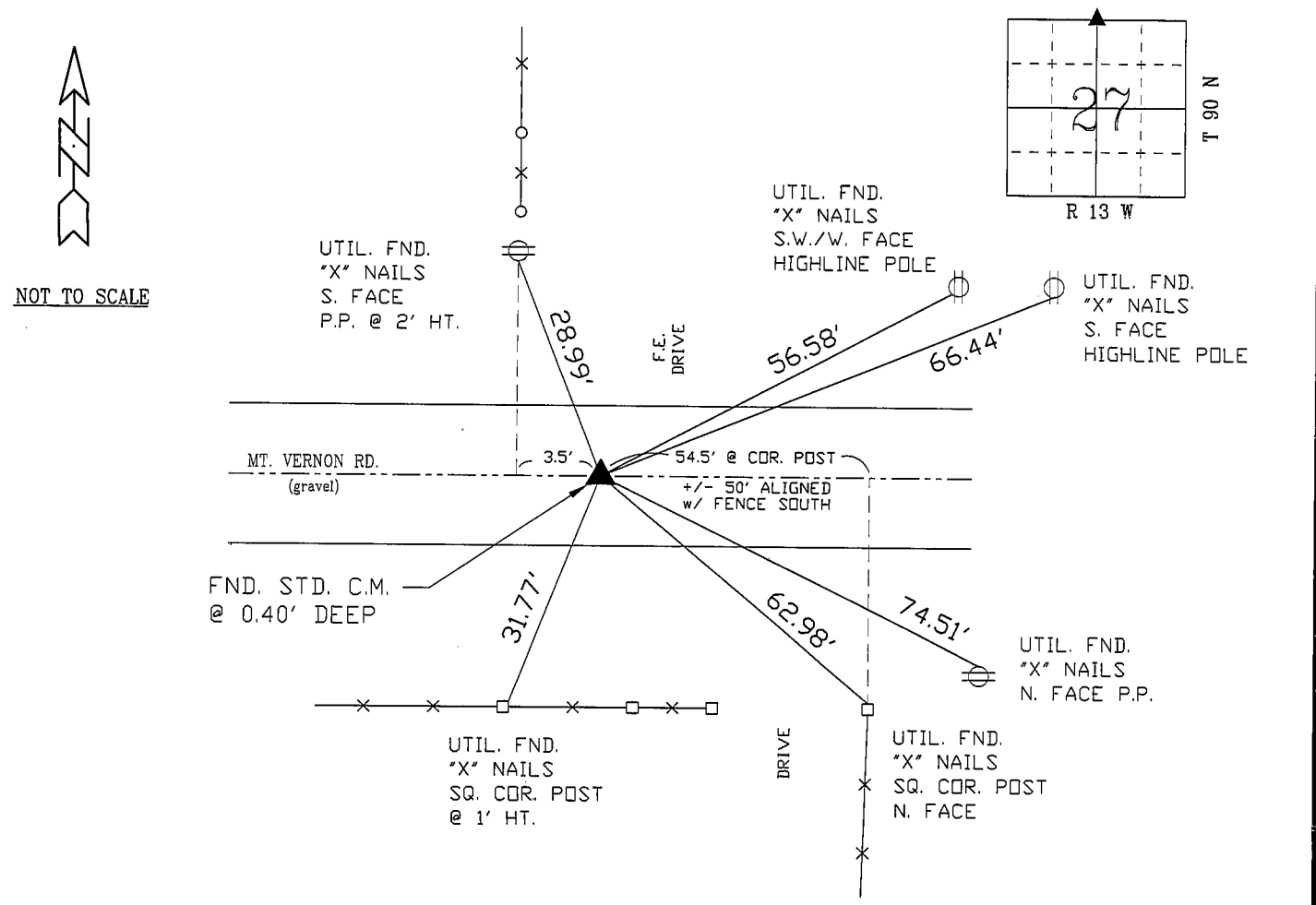

NOTE: ALL DISTANCES PLUMB FIELD SURVEY: G.T. & C.W. 04/18/03  
PREPARED BY: C.W. 07/02/03

CERTIFICATION

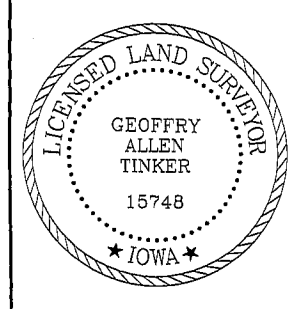

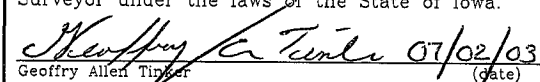
I hereby certify that this land surveying document was prepared and the related survey work was performed by me or under my direct personal supervision and that I am a duly licensed Land Surveyor under the laws of the State of Iowa.  
 07/02/03 (date)  
Geoffrey Allen Tinker  
License Number 15748  
My license renewal date is December 31, 2004  
Pages or sheets covered by this seal:  
This Land Corner Certificate Only.

LIST CORNERS TO BE INDEXED

Corner	Section	Township	Range
N. 1/4	27	90 N	13 W
S. 1/4	22	90 N	13 W