

Kirk D. Eschliman, P.L.S. Iowa Lic. No. 9961, 819 Sycamore Street, Waterloo, Iowa 50703-4729 - Phone: 319-234-0509

UNITED STATES PUBLIC LAND SURVEY CORNER CERTIFICATE OF
LAND SURVEY MONUMENTS SITUATED IN SECTION 22, TOWNSHIP 90 NORTH, RANGE 13 WEST, OF THE FIFTH PRINCIPAL
MERIDIAN, BLACK HAWK COUNTY, IOWA.

(SHOW REASON FOR PREPARING THIS CERTIFICATE, THE EVIDENCE AND DETAILED PROCEDURES USED IN ESTABLISHING THE CORNER POSITIONS AND
MONUMENTATION FOUND OR PLACED.)

MONUMENT DESCRIPTION AND REMARKS:
FOUND CSM, 0.4 FEET BELOW ROAD SURFACE
MONUMENT FOUND IN CENTERLINE OF BURTON AVENUE AND IS IN LINE WITH FENCES EAST AND WEST.
NO CURRENT TIE SHEET ON RECORD

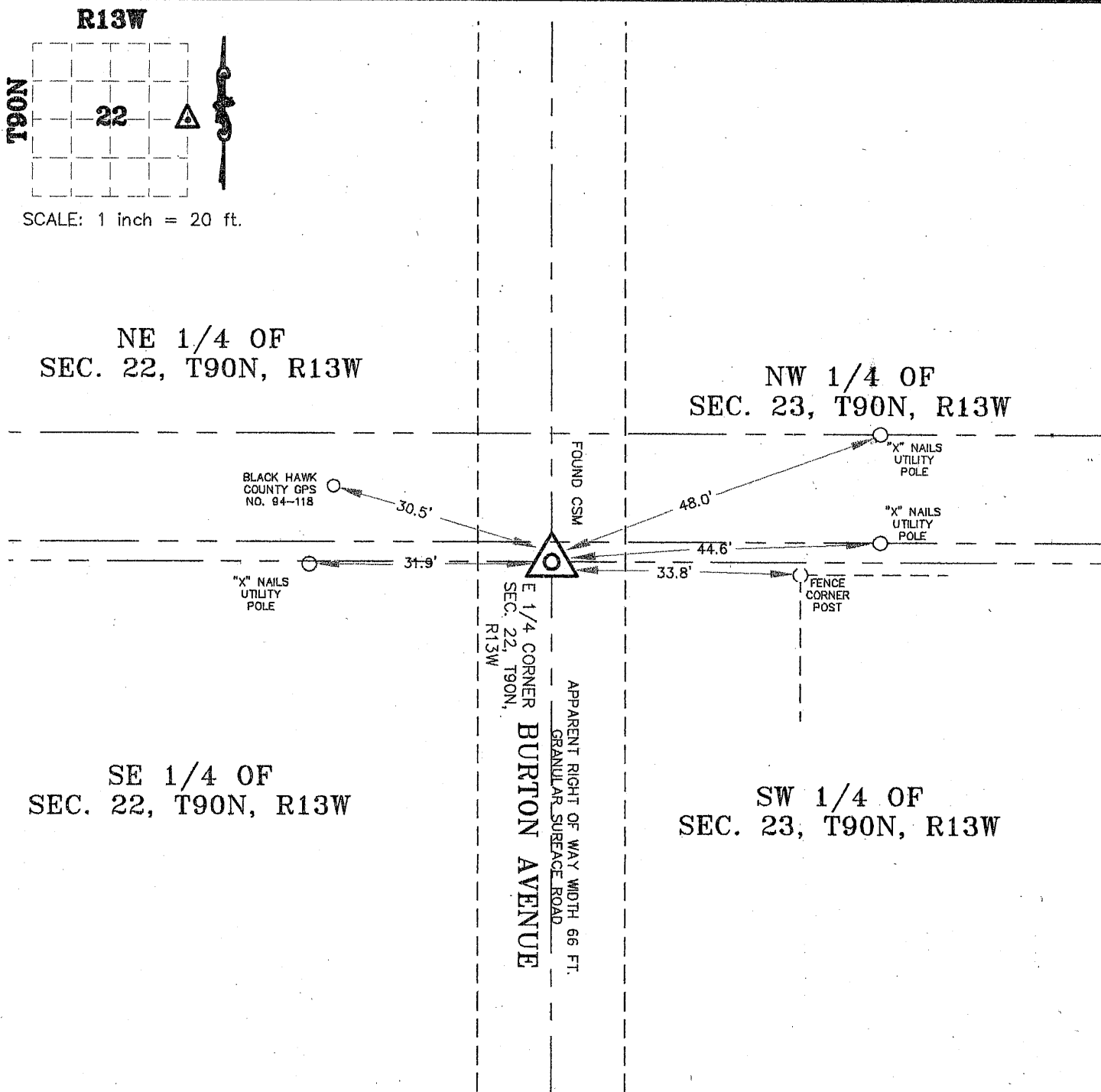

I HEREBY CERTIFY THAT THIS LAND SURVEYING DOCUMENT
WAS PREPARED AND THE RELATED SURVEY WORK WAS
PERFORMED BY ME OR UNDER MY DIRECT PERSONAL
SUPERVISION AND THAT I AM A DULY LICENSED LAND
SURVEYOR UNDER THE LAWS OF THE STATE OF IOWA.

Kirk D. Eschliman DATE: 04/06/2010
KIRK D. ESCHLIMAN, P.L.S. IOWA LIC. NO. 9961
MY LICENSE RENEWAL DATE IS DECEMBER 31, 2011
PAGES OR SHEETS COVERED BY THIS SIGNATURE & SEAL: SHEET 1 OF 1

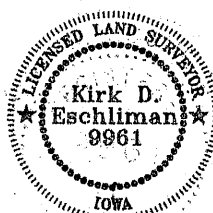

THIS PLAT IS NOT CERTIFIED
UNLESS AN EMBOSSED SEAL IS
AFFIXED HEREON

LIST OF CORNERS TO BE INDEXED:

CORNER	SEC.	TWP	RANGE
E 1/4 COR.	22	90	13

KESS & ASSOCIATES, INC.
819 SYCAMORE ST., WATERLOO, IOWA 50703-4729 PHONE: (319) 234-0509

DATE OF FIELD WORK: 04/02/2010
DWG. DATE: 04/06/2010 DRAWN BY: CJP
CADD FILE: 10A25-E1/4.DWG PROJECT NO.: 10A25