

UNITED STATES PUBLIC LAND SURVEY
CORNER CERTIFICATE OF

LAND SURVEY SITUATED IN:	Section 15, Township 90 North, Range 13 West, of the Fifth Principal Meridian, Black Hawk County, Iowa.
PREVIOUSLY RECORDED IN BOOK:	Book 326 Misc, Page 483
INSTRUMENT #:	
FIELD WORK COMPLETED:	9/26/2019
SURVEY PREPARED BY: RESPOND TO:	CLAPSADDLE-GARBER ASSOCIATES, INC, 16 EAST MAIN STREET, P.O. BOX 754, MARSHALLTOWN, IOWA 50158 PHONE 641-752-6701 TSTEWART@CGACONSULTANTS.COM

Doc ID: 009804640001 Type: GEN
Recorded: 04/17/2020 at 02:14:57 PM
Fee Amt: \$0.00 Page 1 of 1
Black Hawk County Iowa
SANDIE L. SMITH RECORDER
File **2020-00017989**

THIS CERTIFICATE WAS PREPARED TO PERPETUATE MONUMENTATION AFTER BLACK HAWK COUNTY HMA PAVEMENT WIDENING WITH
HMA RESURFACING PROJECT STBG-SWAP-C007(136)--FG-07. CORNERS WERE SET USING METHODS DESCRIBED BELOW.

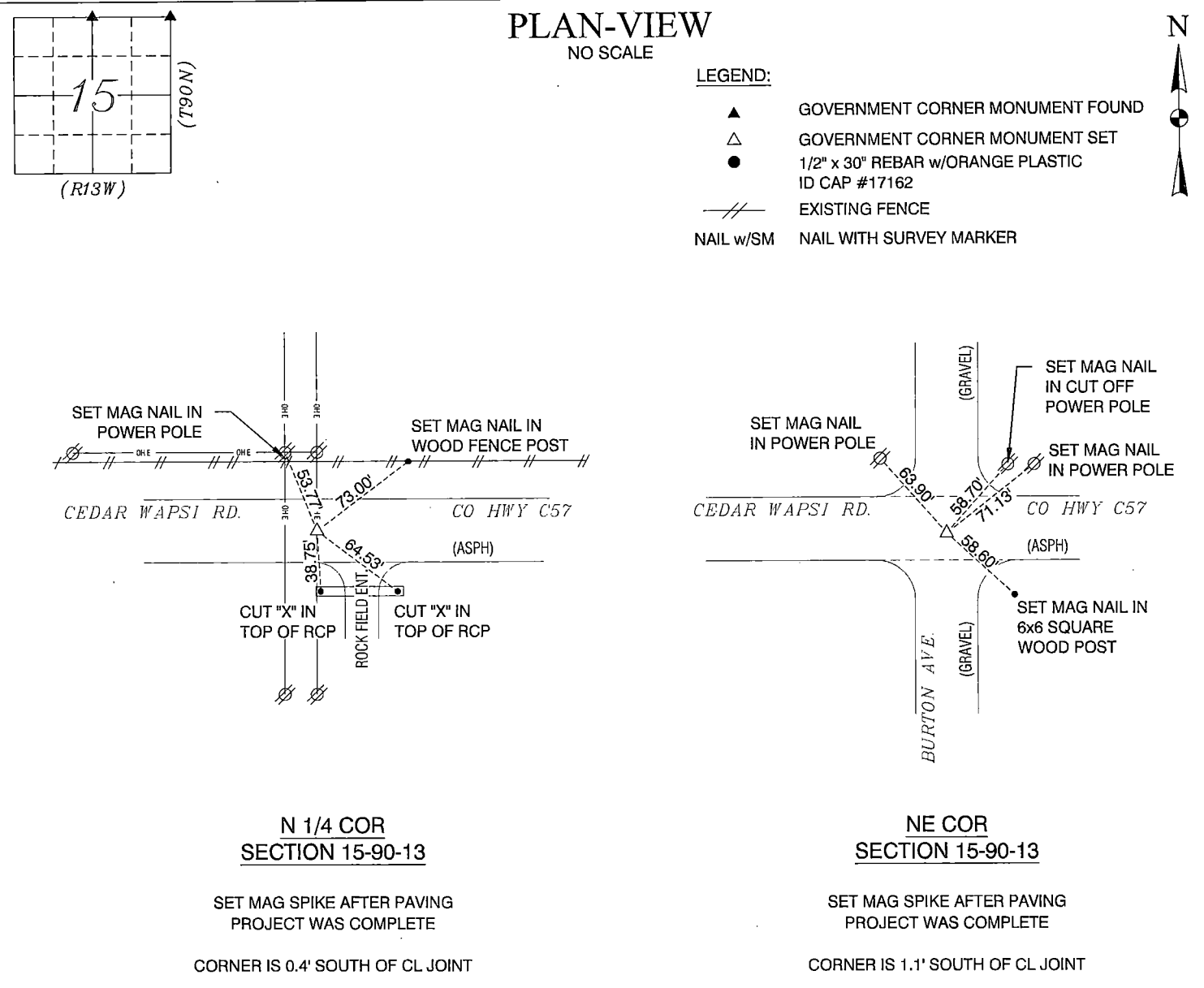

Clapsaddle-Garber Associates, Inc
16 East Main Street
Marshalltown, Iowa 50158
Ph 641 752-6701
www.cgaconsultants.com

DRAWN SJC	SHEET NO. 1
DATE 10-01-2019	PROJECT NO. 78321.05

List Corners to be Indexed			
Corners	Section	Township	Range
N 1/4 COR	15	90N	13W
S 1/4 COR	10	90N	13W
NE COR	15	90N	13W
SE COR	10	90N	13W
NW COR	14	90N	13W
SW COR	11	90N	13W

I hereby certify that this land surveying document was prepared and the related survey work was performed by me or under my direct personal supervision and that I am a duly Licensed Professional Land Surveyor under the laws of the State of Iowa.

Travis R. Stewart, PLS
Iowa License Number 17162
My License Renewal Date is December 31, 2019
Pages or sheets covered by this seal: THIS SHEET