

MISC
INDEXED
MARGIN
PROOF
COMPARE

FILED FOR RECORD Nov 9, 2000 AT
4:00 P.M., AND RECORDED IN BOOK 340
OF MISC PAGE 981

01003

RECORDER
FEE 1-5.00/

KESS & ASSOCIATES
723 BROADWAY ST WATERLOO IA 50703

Kirk D. Eschliman, P.L.S. Iowa Lic. No. 9961, 723 Broadway Street, Waterloo, Iowa 50703 - Phone: 319-234-0509

UNITED STATES PUBLIC LAND SURVEY CORNER CERTIFICATE OF

LAND SURVEY MONUMENTS SITUATED IN SECTION 14, TOWNSHIP 90 NORTH
RANGE 13 WEST, OF THE FIFTH PRINCIPAL MERIDIAN, BLACK HAWK COUNTY, IOWA.
PREVIOUSLY RECORDED IN (not previously recorded) (BOOK, PAGE, DOCUMENT NUMBER, ETC.) IN THE COUNTY RECORDER'S OFFICE.

(SHOW REASON FOR PREPARING THIS CERTIFICATE, THE EVIDENCE AND DETAILED PROCEDURES USED IN ESTABLISHING THE CORNER POSITIONS AND MONUMENTATION FOUND OR PLACED.)
MONUMENT DESCRIPTION AND REMARKS: WEST 1/4 CORNER: FOUND 1/2" REBAR FLUSH WITH GRANULAR SURFACE,
9.2' FROM WEST EDGE OF ROAD, 33.62' EAST OF LONE CORNER FENCE POST WITH BRASS WASHER, "IOWA 9961".

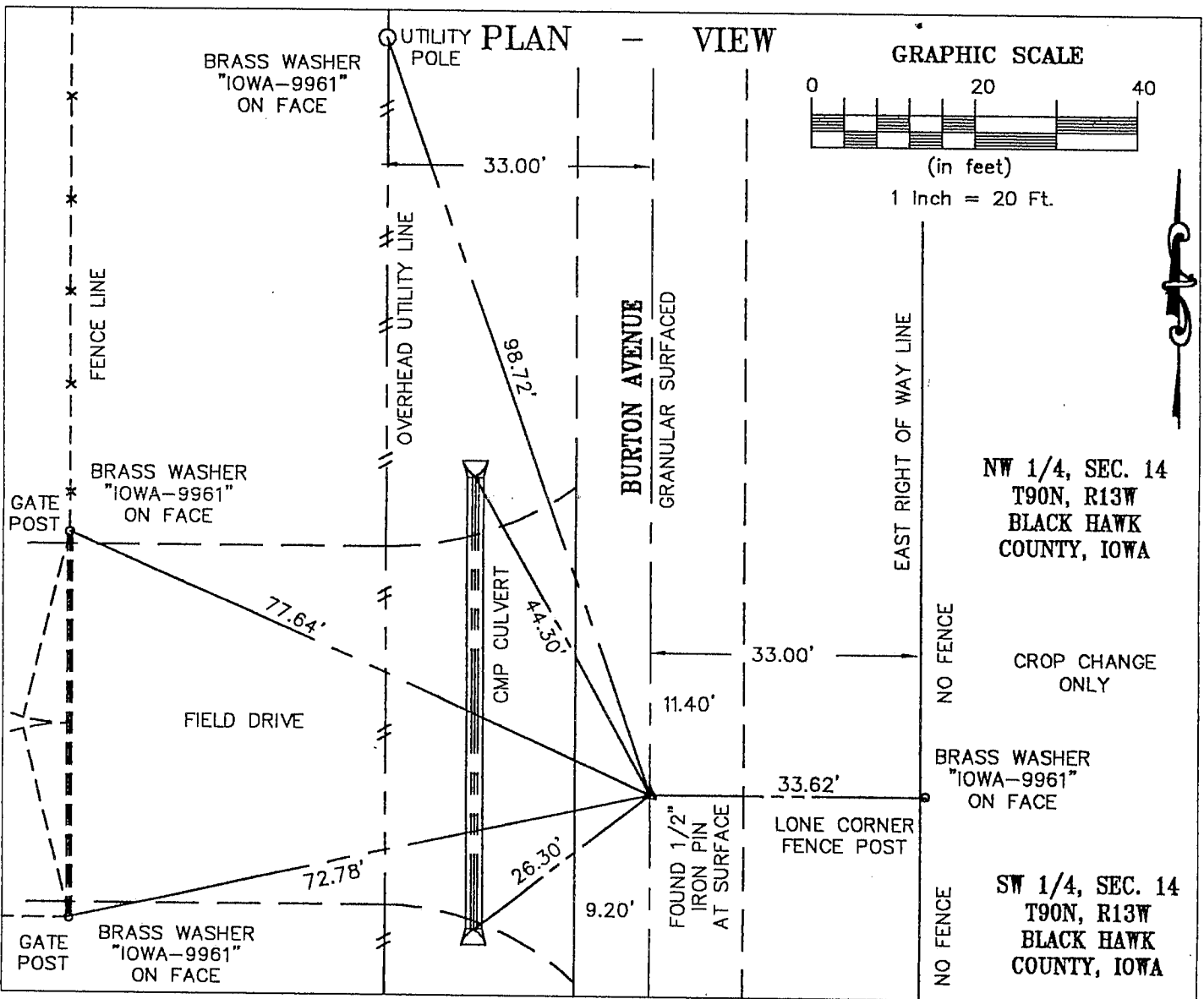

I HEREBY CERTIFY THAT THIS LAND SURVEYING DOCUMENT
WAS PREPARED BY ME OR UNDER MY DIRECT PERSONAL
SUPERVISION AND THAT I AM A DULY LICENSED LAND
SURVEYOR UNDER THE LAWS OF THE STATE OF IOWA.

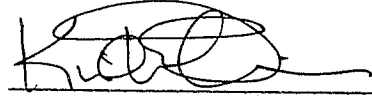
DATE: 07/27/00
KIRK D. ESCHLIMAN, P.L.S. IOWA LIC. NO. 9961
MY LICENSE RENEWAL DATE IS DECEMBER 31, 2001
PAGES OR SHEETS COVERED BY THIS SIGNATURE & SEAL: SHEET 1 OF 1

FOR: Steven K. Doepke
511 W. Cedar Wapsie Road
Waterloo, Iowa

REQ. BY: Steve Doepke (Buyer)
Waterloo



KESS & ASSOCIATES, INC.
PROFESSIONAL LAND SURVEYORS : 723 BROADWAY, WATERLOO, IOWA 50703-5811

DRAWN BY: M.L.T. REF.: BK.: PG.:
DATE: 11/09/00 C.A.D.D. FILE00B15CC1-1.DWG PROJECT NO.: 00B15

List of corners to be indexed:

Corners	Section	Township	Range
W 1/4	14	T90N	R13W

SECTION 14

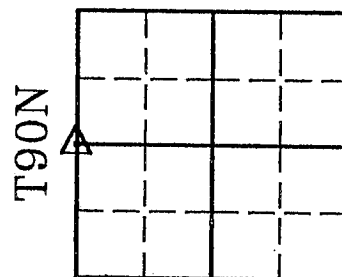

R13W