

KESS & ASSOCIATES INC

Kirk D. Eschliman, P.L.S. Iowa Lic. No. 9961, 723 Broadway Street, Waterloo, Iowa 50703 - Phone: 319-234-0509

## UNITED STATES PUBLIC LAND SURVEY CORNER CERTIFICATE OF

LAND SURVEY MONUMENTS SITUATED IN SECTION SEVEN (07), TOWNSHIP NINETY (90) NORTH  
RANGE THIRTEEN (13) WEST, OF THE FIFTH PRINCIPAL MERIDIAN, BLACK HAWK COUNTY, IOWA.  
PREVIOUSLY RECORDED IN (NOT PREVIOUSLY RECORDED) (BOOK, PAGE, DOCUMENT NUMBER, ETC.) IN THE COUNTY RECORDER'S OFFICE.  
(SHOW REASON FOR PREPARING THIS CERTIFICATE, THE EVIDENCE AND DETAILED PROCEDURES USED IN ESTABLISHING THE CORNER POSITIONS AND MONUMENTATION FOUND OR PLACED.)

### MONUMENT DESCRIPTION AND REMARKS:

CURRENT SECTION CORNER CERTIFICATE NOT ON FILE IN THE BLACK HAWK COUNTY ENGINEER'S OFFICE

FOUND CONCRETE W.P.A. MONUMENT WITH BRASS CAP, 0.6 FEET BELOW THE SURFACE OF GRANULAR

SURFACED LEVERSEE ROAD. SET RAILROAD SPIKE 0.2 FEET BELOW MONUMENT TOP ON NORTH SIDE

TO AID IN FUTURE LOCATION.

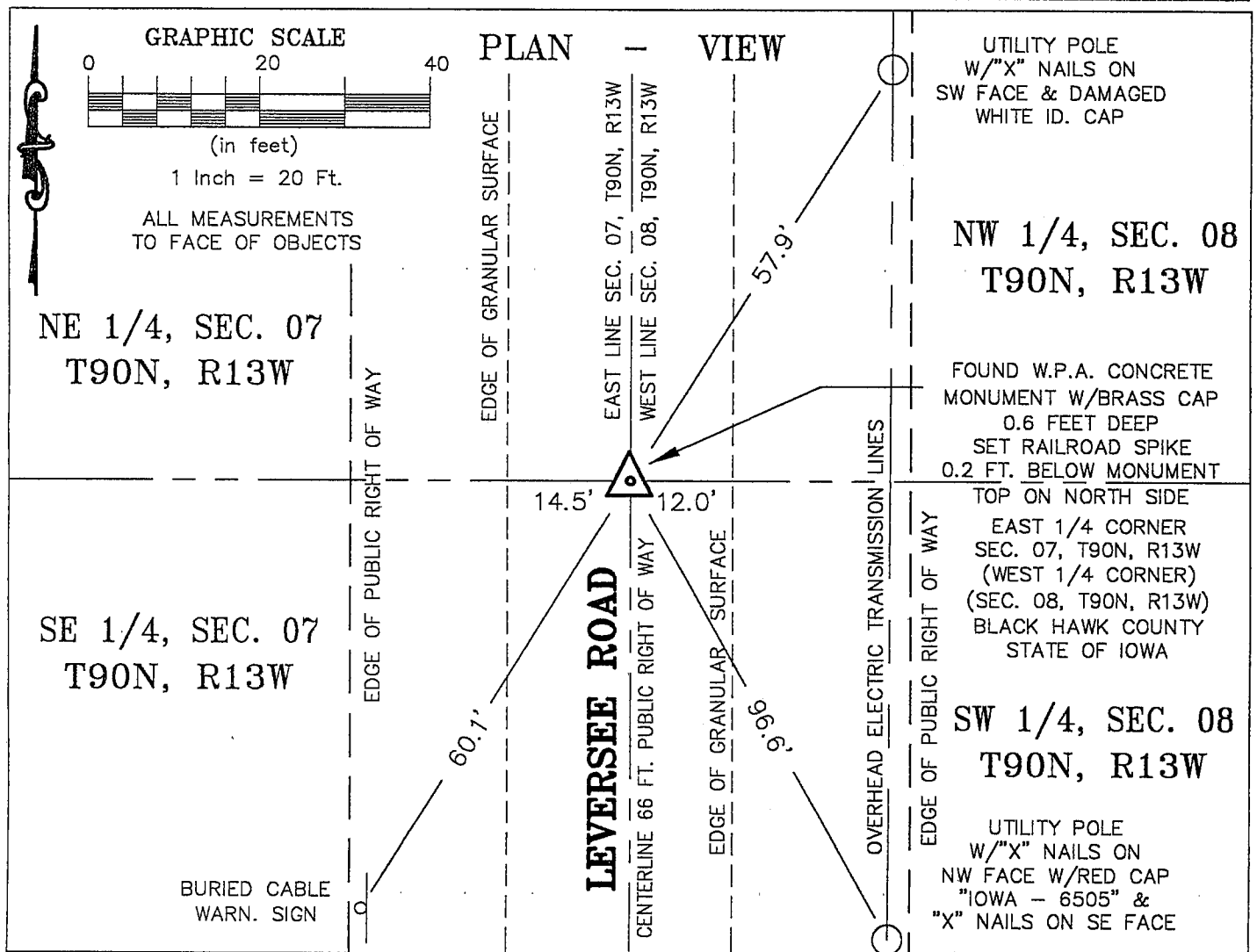

I HEREBY CERTIFY THAT THIS LAND SURVEYING DOCUMENT  
WAS PREPARED AND RELATED SURVEY WORK WAS  
PERFORMED BY ME OR UNDER MY DIRECT PERSONAL  
SUPERVISION AND THAT I AM A DULY LICENSED LAND  
SURVEYOR UNDER THE LAWS OF THE STATE OF IOWA.

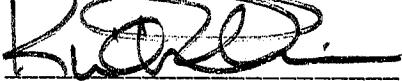
 DATE: 12/09/2004  
KIRK D. ESCHLIMAN, P.L.S. IOWA LIC. NO. 9961  
MY LICENSE RENEWAL DATE IS DECEMBER 31, 2005  
PAGES OR SHEETS COVERED BY THIS SIGNATURE & SEAL: SHEET 1 OF 1

FOR: CECIL M. & JANICE M. OLSON, TRUST  
8847 LEVERSEE ROAD  
CEDAR FALLS, IOWA 50613

REQ. BY: CECIL M. OLSON  
CEDAR FALLS, IOWA



**KESS & ASSOCIATES, INC.**  
PROFESSIONAL LAND SURVEYORS : 723 BROADWAY, WATERLOO, IOWA 50703-5811  
DATE: 12/09/2004 C.A.D.D. FILE: 04B54SCC1.DWG PROJECT NO.: 04B54

### List of corners to be indexed:

Corners	Section	Township	Range
E 1/4	07	T90N	R13W
W 1/4	08	T90N	R13W

R13W

T90N

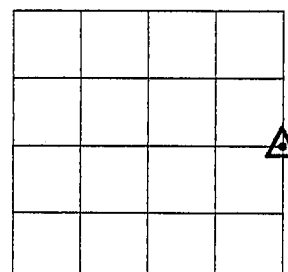

SECTION 07