

Reserved for County Recorder's use.

Doc ID: 010299790001 Type: GEN
Recorded: 10/22/2021 at 12:50:43 PM
Fee Amt: \$7.00 Page 1 of 1
Black Hawk County Iowa
SANDIE L. SMITH RECORDER
File **2022-00008764**

Kyle J. Helland, 6109 Chancellor Drive, Cedar Falls, Iowa 50613-6916, (319)-266-0161

UNITED STATES PUBLIC LAND SURVEY CORNER CERTIFICATE
OF

LAND SURVEY MONUMENTS SITUATED IN SECTION NO. 30, TOWNSHIP NO. 90 NORTH, RANGE
NO. 12 WEST OF THE FIFTH PRINCIPAL MERIDIAN, BLACK HAWK COUNTY, IOWA.
PREVIOUSLY RECORDED IN N/A

(SHOW REASON FOR PREPARING THIS CERTIFICATE, THE EVIDENCE AND DETAILED PROCEDURES USED IN ESTABLISHING THE
CORNER POSITIONS AND MONUMENTATION FOUND OR PLACED.)

MONUMENT DESCRIPTION AND REMARKS:
NO USPLSCC ON FILE. SURVEY COMPLETED IN THE NW FRL 1/4 & SW FRL 1/4 OF SEC. 30-T90N-R12W.

NE CORNER NW FRL 1/4 SW FRL 1/4: NO BLACK HAWK COUNTY ENGINEER TIES AVAILABLE. PLAT OF SURVEY BOOK
243 PAGE 101 DATED 11/25/1981 CALLS FOR [SET IRON PIN CAP "5410"]. PLAT OF SURVEY BOOK 251 PAGE 718 DATED
06/30/1983 CALLS FOR [IRON PIN FOUND]. SEARCHED AREA AND FOUND NO. 4 REBAR w/YPC #5410. UTILIZED SAID
FOUND REBAR AS CORNER.

PLAN VIEW

(SHOW A MINIMUM OF THREE REFERENCE TIES TO DURABLE PHYSICAL OBJECTS, RELEVANT MONUMENTS AND PHYSICAL
CONDITIONS THAT WILL ENABLE RECOVERY OF THE CORNER.)

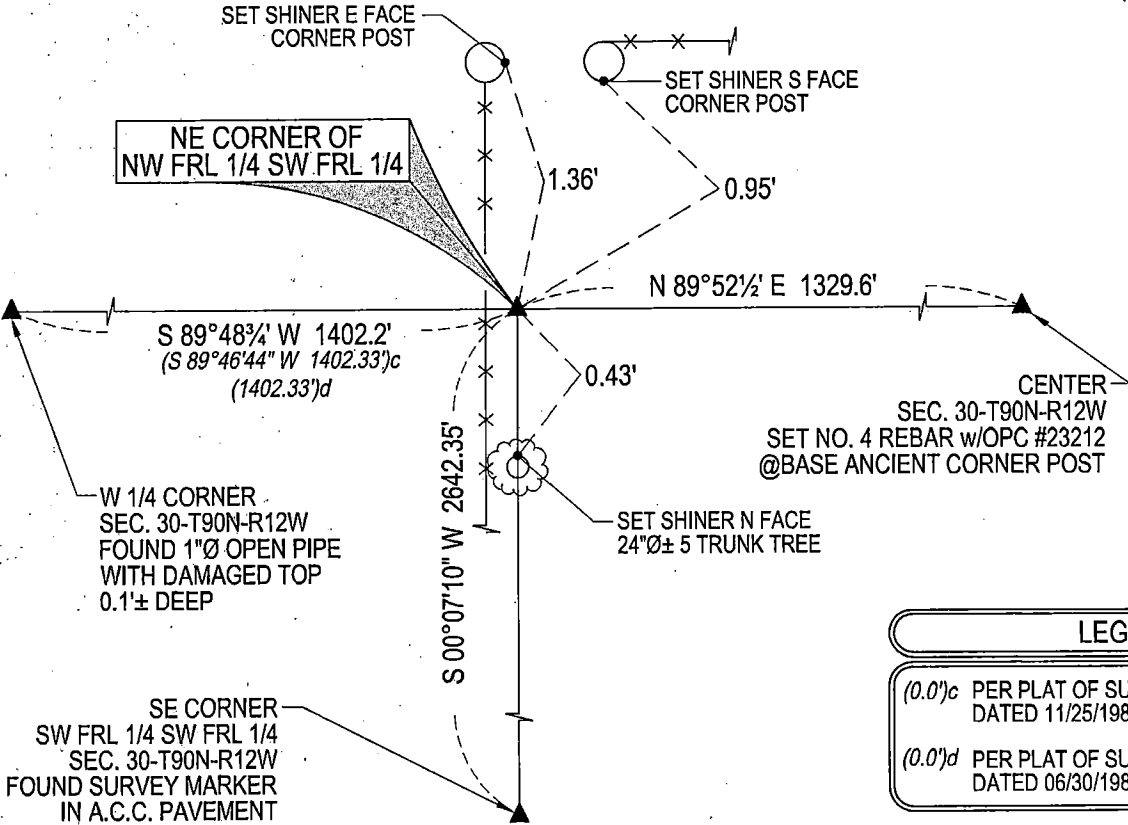
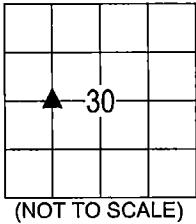

LEGEND	
(0.0)c	PER PLAT OF SURVEY BK 233 PG 340 DATED 11/25/1981
(0.0)d	PER PLAT OF SURVEY BK 251 PG 718 DATED 06/30/1983

(BEARINGS ARE ASSUMED)



HELLAND ENGINEERING & SURVEYING, LTD.
6109 Chancellor Drive
Cedar Falls, Iowa 50613-6916
(319)-266-0161

BRASS TAG = 4d. NAIL & 13/16"Ø BRASS TAG DRAWN BY: KDA
SHINER = 1"Ø STEEL SHINER w/MASONRY NAIL
OPC = PLASTIC CAP (O=ORANGE, R=RED, Y=YELLOW)
(00) RECORDED AS FILE NAME: 21-227-51.DWG



I hereby certify that this land surveying document was prepared
and the related survey work was performed by me or under my
direct personal supervision and that I am a duly licensed
Professional Land Surveyor under the laws of the State of Iowa.
Kyle J. Helland 10/15/2021
Kyle J. Helland
License Number 23212
My license renewal date is December 31, 2021.
All pages or sheets are covered by this seal except:

LIST CORNERS TO BE INDEXED			
CORNER	SECTION	TOWNSHIP	RANGE
NE COR. NW FRL ¼ SW FRL ¼	30	90N	12W
SE COR. SW FRL ¼ NW FRL ¼	30	90N	12W
SW COR. SE ¼ NW FRL ¼	30	90N	12W
NW COR. NE ¼ SW FRL ¼	30	90N	12W