

I *du*
P
Z

Filed for record in Black Hawk County, Iowa
Judith A. McCarthy, County Recorder

UNITED STATES PUBLIC LAND SURVEY CORNER CERTIFICATE OF

(SHOW REASON FOR PREPARING THIS CERTIFICATE, THE EVIDENCE AND DETAILED PROCEDURES USED IN ESTABLISHING THE CORNER POSITIONS AND MONUMENTATION FOUND OR PLACED.)

MONUMENT DESCRIPTION AND REMARKS:

FOUND 3/4 INCH HEX-HEAD BOLT, 0.35 FEET BELOW GRANULAR SURFACE OF MARQUIS ROAD. NO CURRENT CORNER TIES FILED WITH BLACK HAWK COUNTY RECORDER. MONUMENT TIED AND USED IN SURVEY IN SECTION 33, T91N, R12W, BREMER COUNTY.

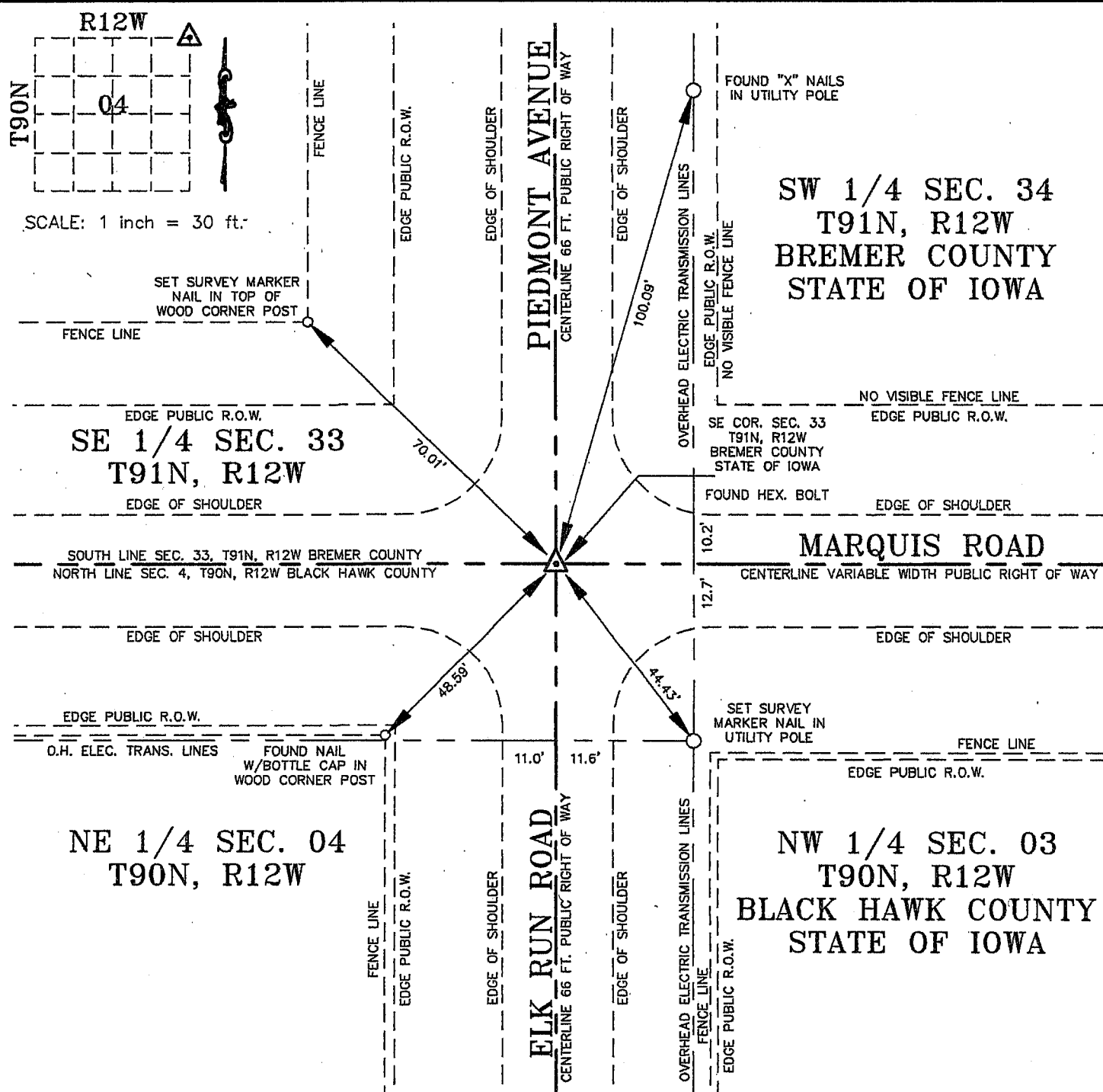

I HEREBY CERTIFY THAT THIS LAND SURVEYING DOCUMENT
WAS PREPARED AND THE RELATED SURVEY WORK WAS
PERFORMED BY ME OR UNDER MY DIRECT PERSONAL
SUPERVISION AND THAT I AM A DULY LICENSED LAND
SURVEYOR UNDER THE LAWS OF THE STATE OF IOWA.

 DATE: 02/28/2008
KIRK D. ESCHLIMAN, P.L.S. IOWA LIC. NO. 9961
MY LICENSE RENEWAL DATE IS DECEMBER 31, 2009
PAGES OR SHEETS COVERED BY THIS SIGNATURE & SEAL: SHEET 1 OF 1

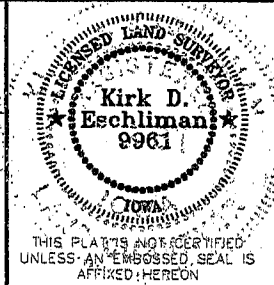

LIST OF CORNERS TO BE INDEXED:

CORNER	SEC.	TWP.	RANGE
NE	04	90N	12W

KESS & ASSOCIATES, INC.

819 SYCAMORE ST., WATERLOO, IOWA 50703-4729 PHONE: (319) 234-0509

DATE OF FIELD WORK: 02/22/2008

DWG. DATE: 02/28/2008

CADD FILE: 08A28SCC1.DWG

DRAWN BY: BJYK

PROJECT NO.: 08A28