

Kirk D. Eschliman, P.L.S. Iowa Lic. No. 9961, 819 Sycamore Street, Waterloo, Iowa 50703-4729 - Phone: 319-234-0509

UNITED STATES PUBLIC LAND SURVEY CORNER CERTIFICATE OF
LAND SURVEY MONUMENTS SITUATED IN SECTION 01, TOWNSHIP 90 NORTH, RANGE 12 WEST, OF THE FIFTH PRINCIPAL
MERIDIAN, BLACK HAWK COUNTY, IOWA.

(SHOW REASON FOR PREPARING THIS CERTIFICATE, THE EVIDENCE AND DETAILED PROCEDURES USED IN ESTABLISHING THE CORNER POSITIONS AND
MONUMENTATION FOUND OR PLACED.)
MONUMENT DESCRIPTION AND REMARKS:
NO CURRENT RECORD OF MONUMENT SET, RECORDED IN BLACK HAWK COUNTY ENGINEERS OFFICE.
FOUND NO 6 REBAR W/O ID CAP, TOP 4 IN. BENT TO THE EAST, IN CENTERLINE OF GRANULAR SURFACE ROAD

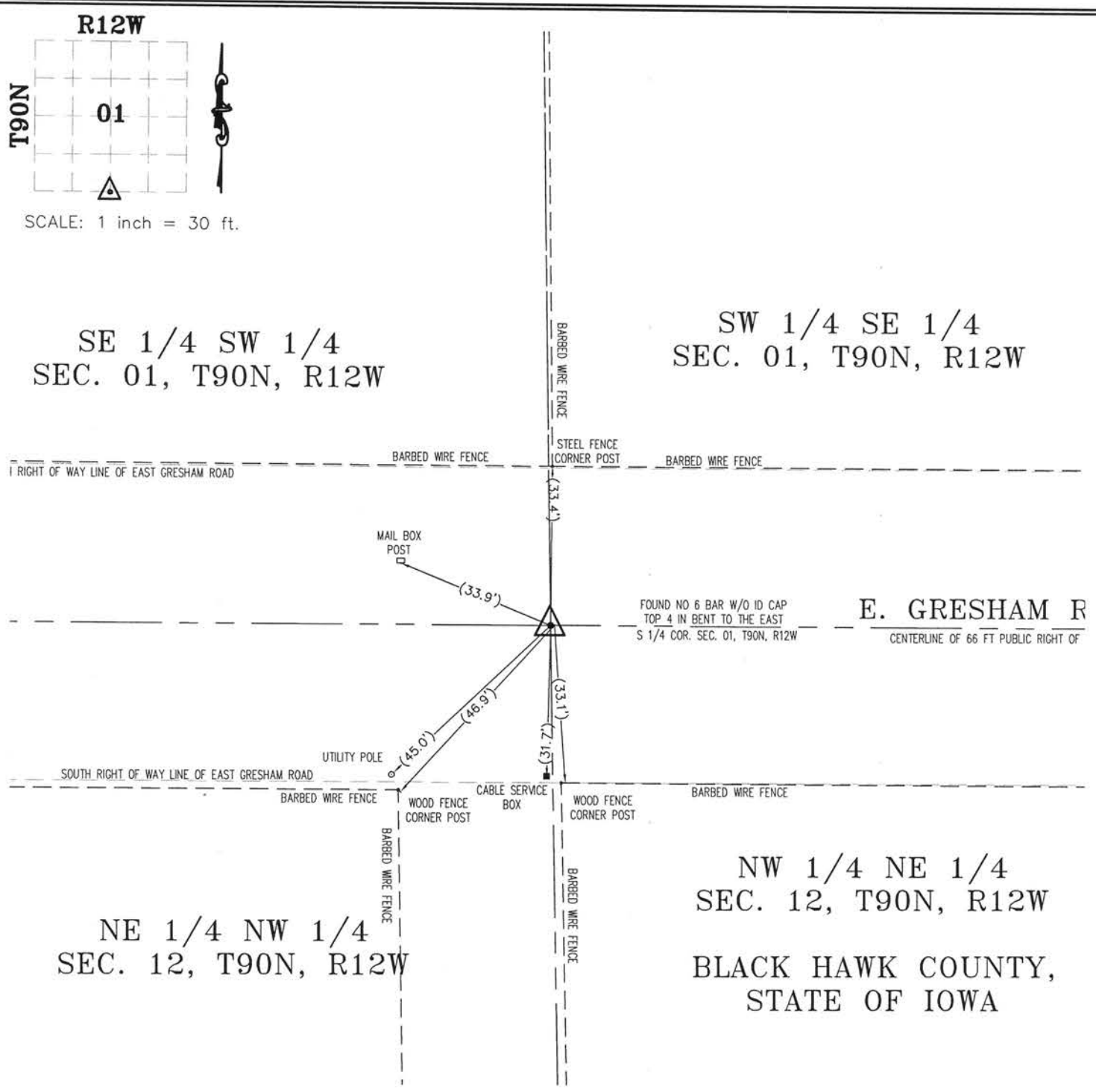

I HEREBY CERTIFY THAT THIS LAND SURVEYING DOCUMENT
WAS PREPARED AND THE RELATED SURVEY WORK WAS
PERFORMED BY ME OR UNDER MY DIRECT PERSONAL
SUPERVISION AND THAT I AM A DULY LICENSED LAND
SURVEYOR UNDER THE LAWS OF THE STATE OF IOWA.
Kirk D. Eschliman DATE: 05/25/2013
KIRK D. ESCHLIMAN, P.L.S. IOWA LIC. NO. 9961
MY LICENSE RENEWAL DATE IS DECEMBER 31, 2013
PAGES OR SHEETS COVERED BY THIS SIGNATURE & SEAL: SHEET 1 OF 1



| LIST OF CORNERS TO BE INDEXED: | | | |
|--------------------------------|------|-----|-------|
| CORNER | SEC. | TWP | RANGE |
| SE COR. SW 1/4 | 01 | 90 | 12 |

KESS & ASSOCIATES, INC.
819 SYCAMORE ST., WATERLOO, IOWA 50703-4729 PHONE: (319) 234-0509
DATE OF FIELD WORK: 05/22/2013
DWG. DATE: 05/25/2013 DRAWN BY: CJP
CADD FILE: 13A43PS1-S1/4.DWG PROJECT NO.: 13A43