

HELLAND ENGINEERING & SURVEYING LTD

Paul H. Helland, 1107 Technology Parkway, Cedar Falls, Iowa 50613-6951, (319)-266-0161

UNITED STATES PUBLIC LAND SURVEY CORNER CERTIFICATE OF

LAND SURVEY MONUMENTS SITUATED IN SECTION NO. 17, TOWNSHIP NO. 90 NORTH, RANGE
NO. 11 WEST OF THE FIFTH PRINCIPAL MERIDIAN, BLACK HAWK COUNTY, IOWA.

PREVIOUSLY RECORDED IN BOOK _____, PAGE _____.

(SHOW REASON FOR PREPARING THIS CERTIFICATE, THE EVIDENCE AND DETAILED PROCEDURES USED IN ESTABLISHING THE
CORNER POSITIONS AND MONUMENTATION FOUND OR PLACED.)

MONUMENT DESCRIPTION AND REMARKS:

NO CORNER CERTIFICATES ON FILE. SURVEY DONE IN NW 1/4 NE 1/4 OF SEC. 17-T90N-R11W.

- N 1/4 CORNER: ALL OF THE BLACK HAWK COUNTY ENGINEER REFERENCE TIES HAVE BEEN OBLITERATED BY WIDENING OF R.O.W. FOUND NO. 4 REBAR IN A.C.C. PAVEMENT (IN CENTER OF LARGE PAINTED WHITE "X").
- NE CORNER: NONE OF BLACK HAWK COUNTY ENGINEER REFERENCE TIES FOUND. FOUND BROKEN-OFF NAIL SHAFT 0.2' BELOW A.C.C. PAVEMENT SURFACE.
- SW CORNER OF NW 1/4 NE 1/4: AUDITOR SURVEY BOOK DATED 6/10&11/1872 CALLS FOR A STONE @ CORNER. STARTED EXCAVATION AT INTERSECTION OF FENCES RUNNING SOUTH, WEST & NORTH. FOUND "BLUE-GRAY" GRANITE STONE 1'± DEEP. CUT "X" ON TOP OF STONE AND SET NO. 4 REBAR FOR MAGNETIC DETECTION 0.05' EAST & 0.21' NORTH OF SAID CUT "X".

PLAN VIEW

(SHOW A MINIMUM OF THREE REFERENCE TIES TO DURABLE PHYSICAL OBJECTS, RELEVANT MONUMENTS AND PHYSICAL
CONDITIONS THAT WILL ENABLE RECOVERY OF THE CORNER.)

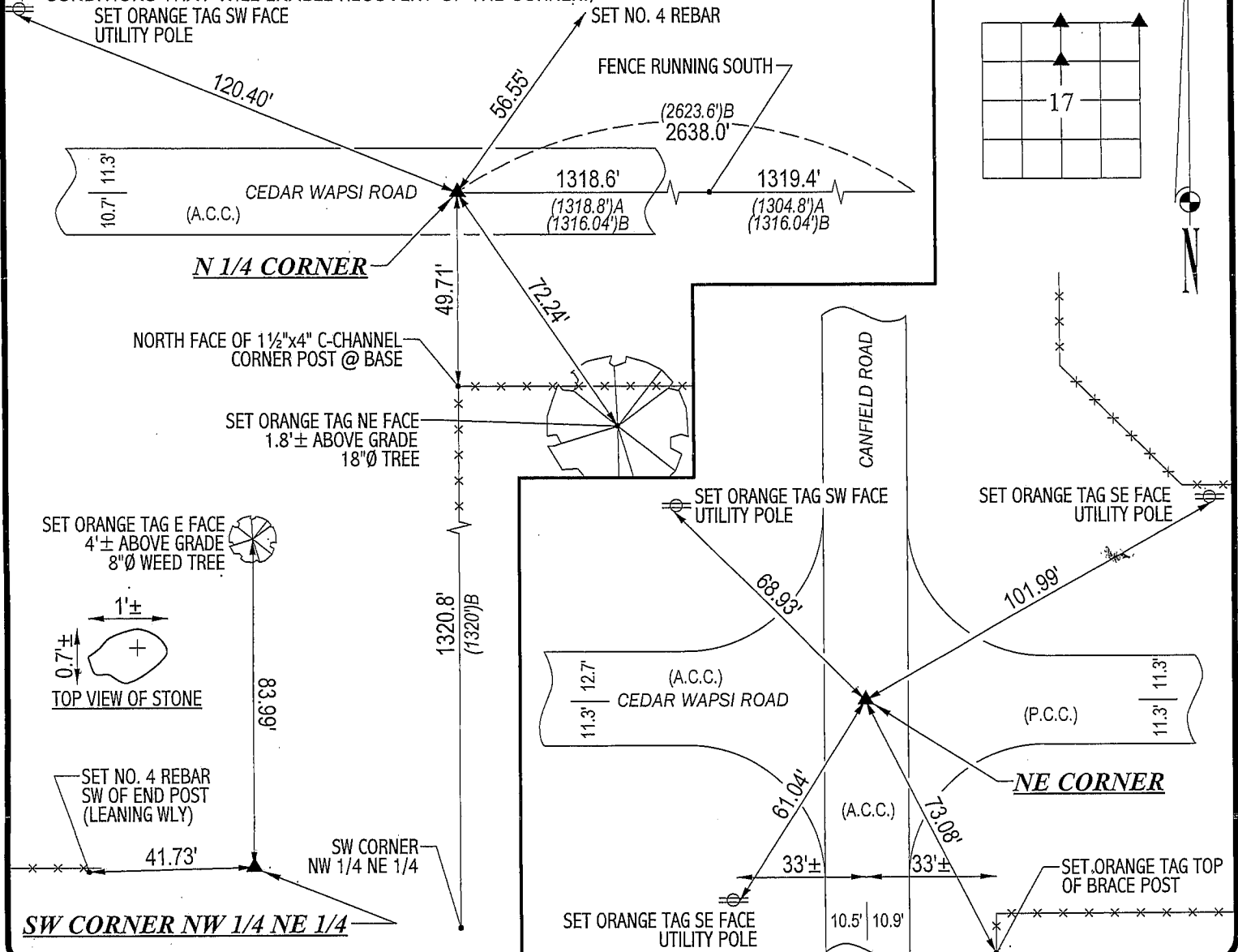

HELLAND ENGINEERING & SURVEYING, LTD.
1107 Technology Parkway
Cedar Falls, Iowa 50613-6951
(319)-266-0161

(00.00')A - PER WPA NOTES DATED 12/22/1941
(00.00')B - PER SURVEY IN AUDITOR'S SURVEY BOOK DATED 6/10&11/1872

FILE NAME: 03-127CC.DRG

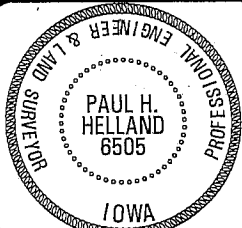

I hereby certify that this land surveying document was prepared
and the related survey work was performed by me or under my
direct personal supervision and that I am a duly licensed Land
Surveyor under the laws of the State of Iowa.

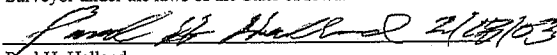
Paul H. Helland
License Number 6505
My license renewal date is December 31, 2003.
All pages or sheets are covered by this seal except:

LIST CORNERS TO BE INDEXED

CORNER	SECTION	TOWNSHIP	RANGE
N 1/4 CORNER	17	90N	11W
NE CORNER	17	90N	11W
SW CORNER NW 1/4 NE 1/4	17	90N	11W

