

Michael R. Fagle, P.L.S.

AECOM, 501 Sycamore St., Suite 222, Waterloo, Iowa 50703

I-319-232-6531

UNITED STATES PUBLIC LAND SURVEY CORNER CERTIFICATE
OF

Land Survey Monuments situated in Section 36, Township 89 North,
Range 14 West, of the Fifth Principal Meridian, Black Hawk
County, Iowa. Previously recorded in Book 308, Page 535
in County Recorder's Office. (Book, Page, Document Number, etc.)

(Show reason for preparing this certificate, the evidence and detailed procedures used in establishing the corner positions and monumentation found or placed.)

Monument Description and Remarks: Found cut "X" in the pavement from the previous ties. The corner was destroyed during the construction of Ia. Hwy. 58/Viking Road interchange Project (IDOT Project No. HSIPX-058-1(92)--3L-07). After the construction was completed an "X" was cut at the previous location and re-tied.

PLAN - VIEW

(Show a minimum of three reference ties to durable physical objects, relevant monuments and physical conditions that will enable recovery of the corner.)

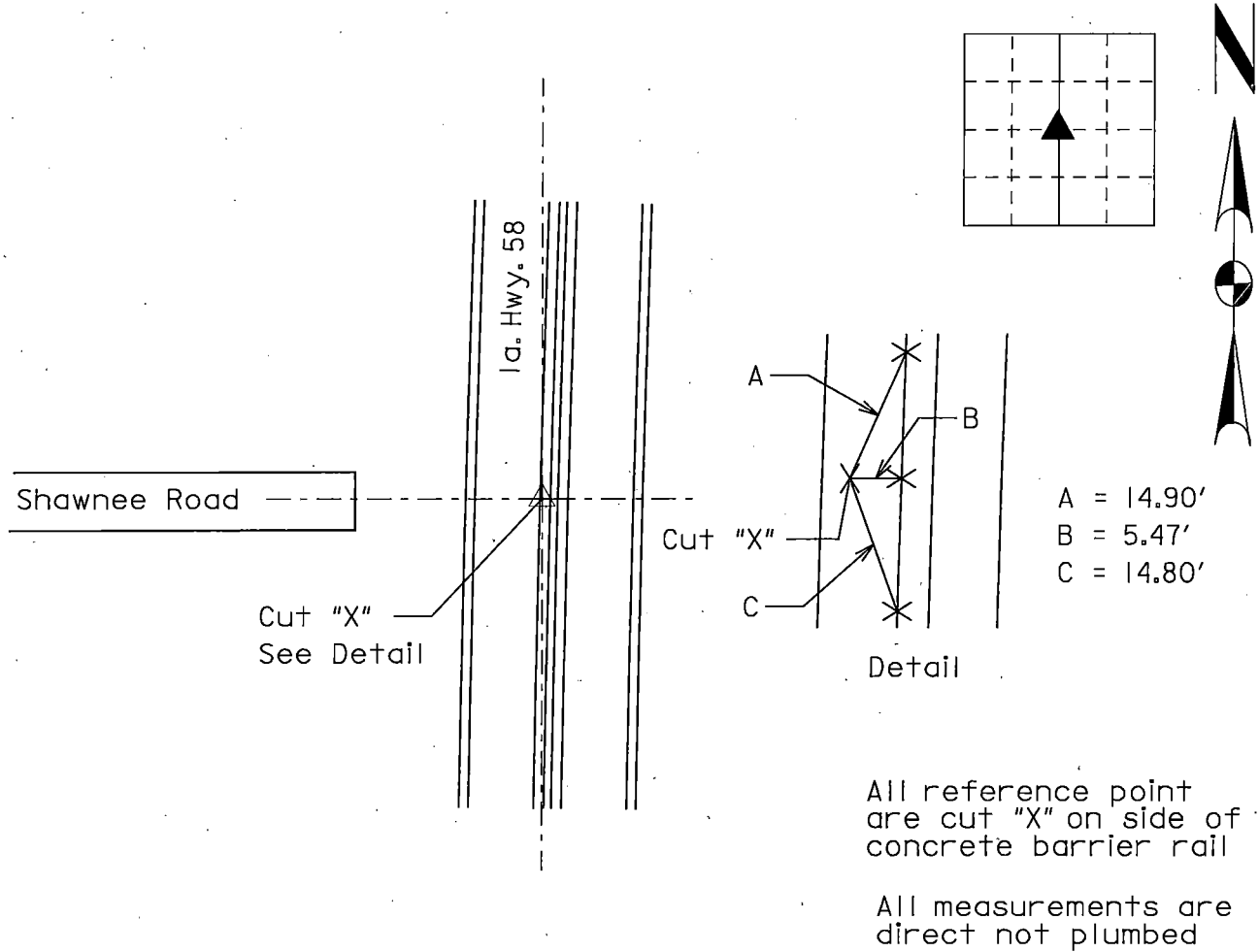

All reference point are cut "X" on side of concrete barrier rail

All measurements are direct not plumbed

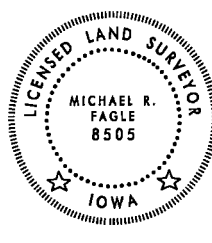
 <p>MICHAEL R. FAGLE 8505 IOWA</p>	<p>I hereby certify that this Land Surveying document was prepared by me or under my direct personal supervision and that I am a duly Licensed Land Surveyor under the laws of the State of Iowa.</p> <p><u>Michael R. Fagle</u> <u>1-13-2021</u> MICHAEL R. FAGLE Date</p> <p>License number 8505</p> <p>My license renewal date is December 31, 2022</p> <p>Pages or sheets covered by this seal: <u>THIS SHEET</u></p>	<p>List Corners to be Indexed</p> <table><thead><tr><th>Corners</th><th>Section</th><th>Twp</th><th>Range</th></tr></thead><tbody><tr><td>Center</td><td>36</td><td>T 89 N</td><td>R 14 W</td></tr></tbody></table>	Corners	Section	Twp	Range	Center	36	T 89 N	R 14 W
Corners	Section	Twp	Range							
Center	36	T 89 N	R 14 W							