



Doc ID: 004508660001 Type: GEN
 Kind: CORNER
 Recorded: 07/01/2011 at 11:08:31 AM
 Fee Amt: \$7.00 Page 1 of 1
 Black Hawk County Iowa
 JUDITH A MCCARTHY RECORDER

File **2012-00000082**

EN WAYNE CLAASSEN ENGINEERING AND SURVEYING, INC.
 P.O. BOX 898 WATERLOO, IOWA 50704-0898

PHONE: (VOICE) 319-235-6294
 (FAX) 319-235-0028

UNITED STATES PUBLIC LAND SURVEY CORNER CERTIFICATE

Land Survey Monuments situated in Section 23, Township 89 North, Range 14 West, of the Fifth Principal Meridian, Black Hawk County, Iowa.

Previously recorded in _____ in County Recorder's Office.
 (book, page, document number, etc.)

Monument Description and Remarks

Found 'X' cut in 2" aluminum cap in the centerline of the North bound lane of Hudson Road as per ties from College View Acres subdivision plat. This certificate was filed because there is no certificate on file.

PLAN - VIEW

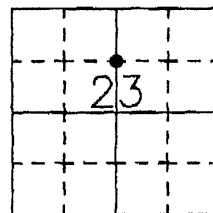
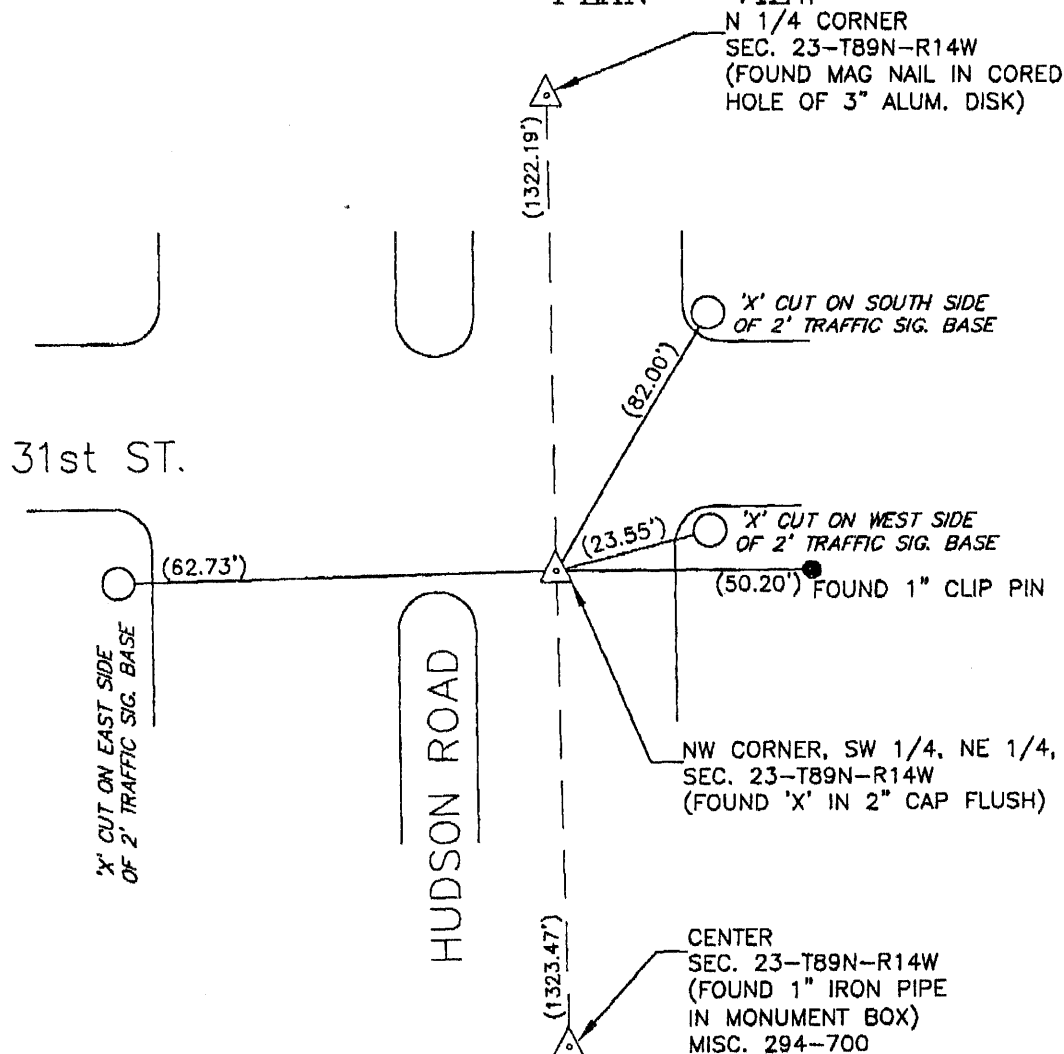

BK 682-33

I hereby certify that this land surveying document was prepared and the related survey work was performed by me or under my direct personal supervision and that I am a duly Licensed Land Surveyor under the laws of the State of Iowa.

Signature: David L. Schell

David L. Schell, L.S.

Date: JUNE 30, 2011 Lic. No. 16775

Pages or Sheets Covered by this Seal: THIS SHEET ONLY.

My license renewal date is December 31, 2012

SEAL

List Corners to be Indexed

Corners	Section	Twp	Range
NW CORNER,	23	89 N	14 W
SW 1/4, NE 1/4,			

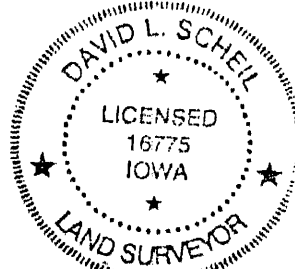

(7.00)