

William W. Castle, PLS, PE, City of Waterloo Engineering Department, 715 Mulberry Street, Waterloo, Iowa 50703 Phone: (319) 291-4312

UNITED STATES PUBLIC LAND SURVEY CORNER CERTIFICATE

Land Survey Monument situated in Section 33, Township 89 North, Range 13 West,
of the Fifth Principal Meridian, Black Hawk County, Iowa.

Previously recorded in Misc. Book 293 at Page 517 in the Black Hawk County Recorder's Office.
(book, page, document number, etc.)

Monument description and remarks:

Existing monument covered with 3"+ asphalt as part of City of Waterloo FY2015 Asphalt Overlay Program, Contract No. 874.

Prior to construction, found aluminum cap in pavement per USPLSCC recorded at Misc. Book 293, Book 517. Tied out monument using total station.

After construction, at previously recorded location, set 3" Mag Spike in asphalt. Monument located in exterior (north) west bound traffic lane.

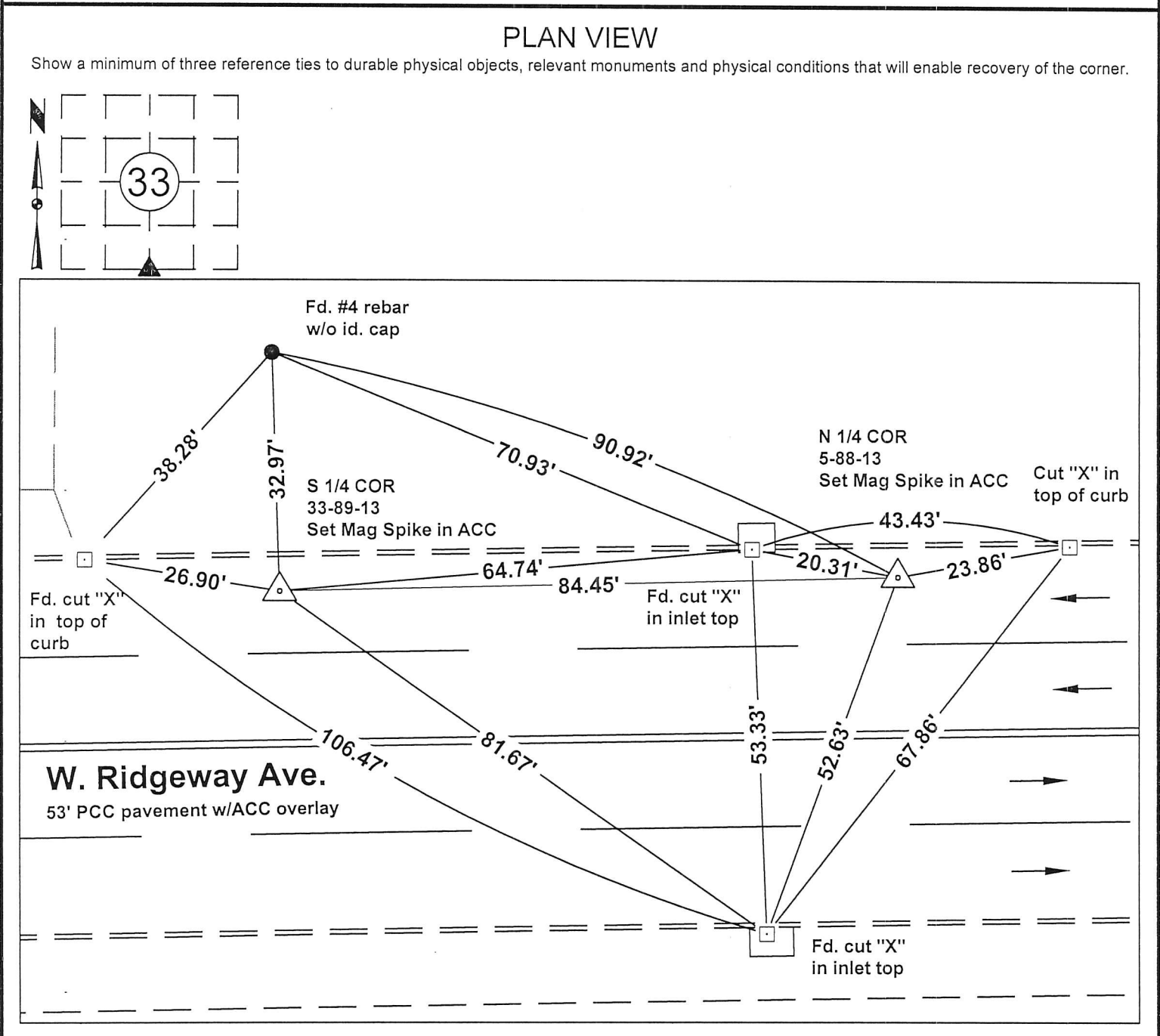

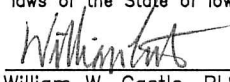

I hereby certify that this surveying document was prepared and the related survey work was performed by me or under my direct personal supervision and that I am a duly licensed Land Surveyor under the laws of the State of Iowa.

William W. Castle, PLS
License Number 19715
My License Renewal Date is December 31, 2015.
Pages or sheets covered by this seal : VI

List corners to be indexed			
Corners	Section	Twp	Range
S 1/4	33	89	13