

\* PREPARED BY / RETURN TO: MIRANDA K. EILDERS IOWA DEPARTMENT OF TRANSPORTATION 428 43rd ST. SW MASON CITY, IA 50401 641-423-7584

UNITED STATES PUBLIC LAND SURVEY CORNER CERTIFICATE  
OF

Land Survey Monuments situated in Section 22, Township 89N, Range 13W  
of the Fifth Principal Meridian, BLACK HAWK County, Iowa.

Previously recorded in NA in County Recorder's Office.  
(book, page, document number, etc.)

(Show reason for preparing this certificate, the evidence and detailed procedures used in establishing the corner positions and monumentation found or placed.)  
Monument Description and Remarks: NW CORNER SW 1/4 NW 1/4: Set 1" Copper Disc marked IDOT  
Sec. Cor. in PCC pavement with Triangle cut around monument for visibility. Monument was  
obliterated during highway construction. Re-established Monument using IDOT 1980 corner stone  
survey I-380-7(40)316-01-07 and Plat of Survey No. 2017-00017634 on file at Black Hawk County  
Courthouse.  
Reason for cert: No cert of record, monument and ties have changed.

PLAN - VIEW

(Show a minimum of three reference ties to durable physical objects, relevant monuments and physical conditions that will enable recovery of the corner.)

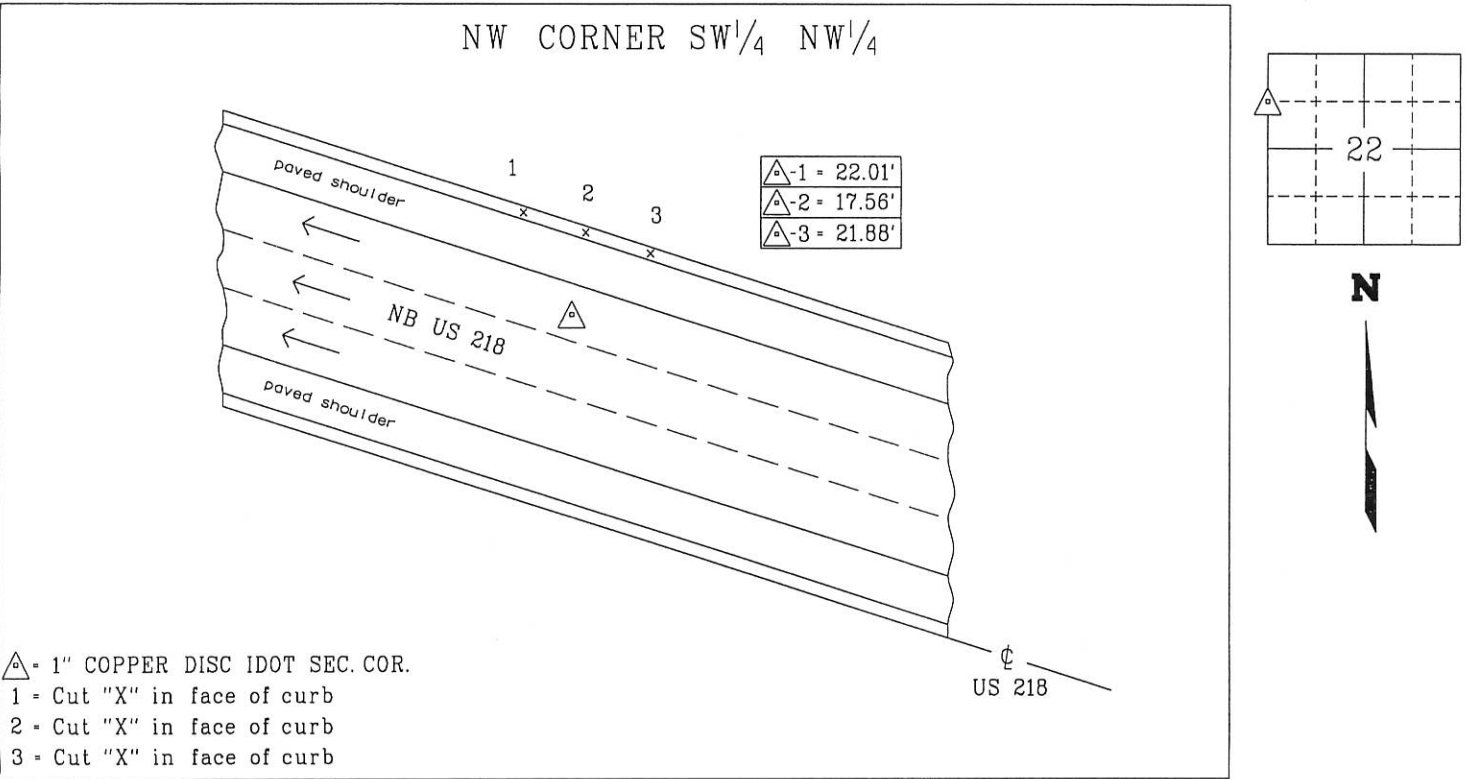

  
I hereby certify that this land surveying document was prepared and the related survey work was performed by me or under my personal supervision and that I am duly licensed professional Land Surveyor under the laws of the state of Iowa.  
Miranda K. Eilders 8/9/2017  
Miranda K. Eilders Date  
License number 22293  
My License renewal date is December 31, 2017  
Pages or sheets covered by this seal. 1

List Corners to be Indexed			
Corner	Section	Township	Range
NW CORNER	22	89N	13W
SW 1/4 NW 1/4			
drawn by: cjs 8/17			