

KESS & ASSOCIATES

14

Document Number: 2007004064

Date: Aug 17, 2006 4:30:00 pm

Aud Fee:	0.00	Rec Fee:	5.00
----------	------	----------	------

Trans Tax:	0.00	Rec Management Fee	1.00
------------	------	--------------------	------

E-Com Fee:	1.00	Non-Standard Page Fee:	0.00
------------	------	------------------------	------

Filed for record in Black Hawk County, Iowa

Patricia S. Sass, County Recorder

P

Z

Kirk D. Eschliman, P.L.S. Iowa Lic. No. 9961, 723 Broadway Street, Waterloo, Iowa 50703 - Phone: 319-234-0509

UNITED STATES PUBLIC LAND SURVEY CORNER CERTIFICATE
OF

LAND SURVEY MONUMENTS SITUATED IN SECTION FOURTEEN (14), TOWNSHIP EIGHTY-NINE (89) NORTH
RANGE THIRTEEN (13) WEST, OF THE FIFTH PRINCIPAL MERIDIAN, BLACK HAWK COUNTY, IOWA.
PREVIOUSLY RECORDED IN (NOT PREVIOUSLY RECORDED) (BOOK, PAGE, DOCUMENT NUMBER, ETC.) IN THE COUNTY RECORDER'S OFFICE.

(SHOW REASON FOR PREPARING THIS CERTIFICATE, THE EVIDENCE AND DETAILED PROCEDURES USED IN ESTABLISHING THE CORNER POSITIONS AND MONUMENTATION FOUND OR PLACED.)

MONUMENT DESCRIPTION AND REMARKS: CURRENT SECTION CORNER CERTIFICATE NOT ON FILE IN
THE BLACK HAWK COUNTY ENGINEER'S OFFICE. SET NUMBER 4 REBAR WITH YELLOW I.D. CAP "IOWA-9961",
BETWEEN RAILS OF NORTHEASTERLY RAILROAD TRACKS. 0.98 FEET NORTHEASTERLY OF THE SOUTHWESTERLY
RAIL, AND 3.73 FEET SOUTHWESTERLY OF THE NORTHEASTERLY RAIL. MONUMENT USED AS REFERENCE IN
A FIELD SURVEY IN THE NORTHEAST 1/4 OF SECTION 14.

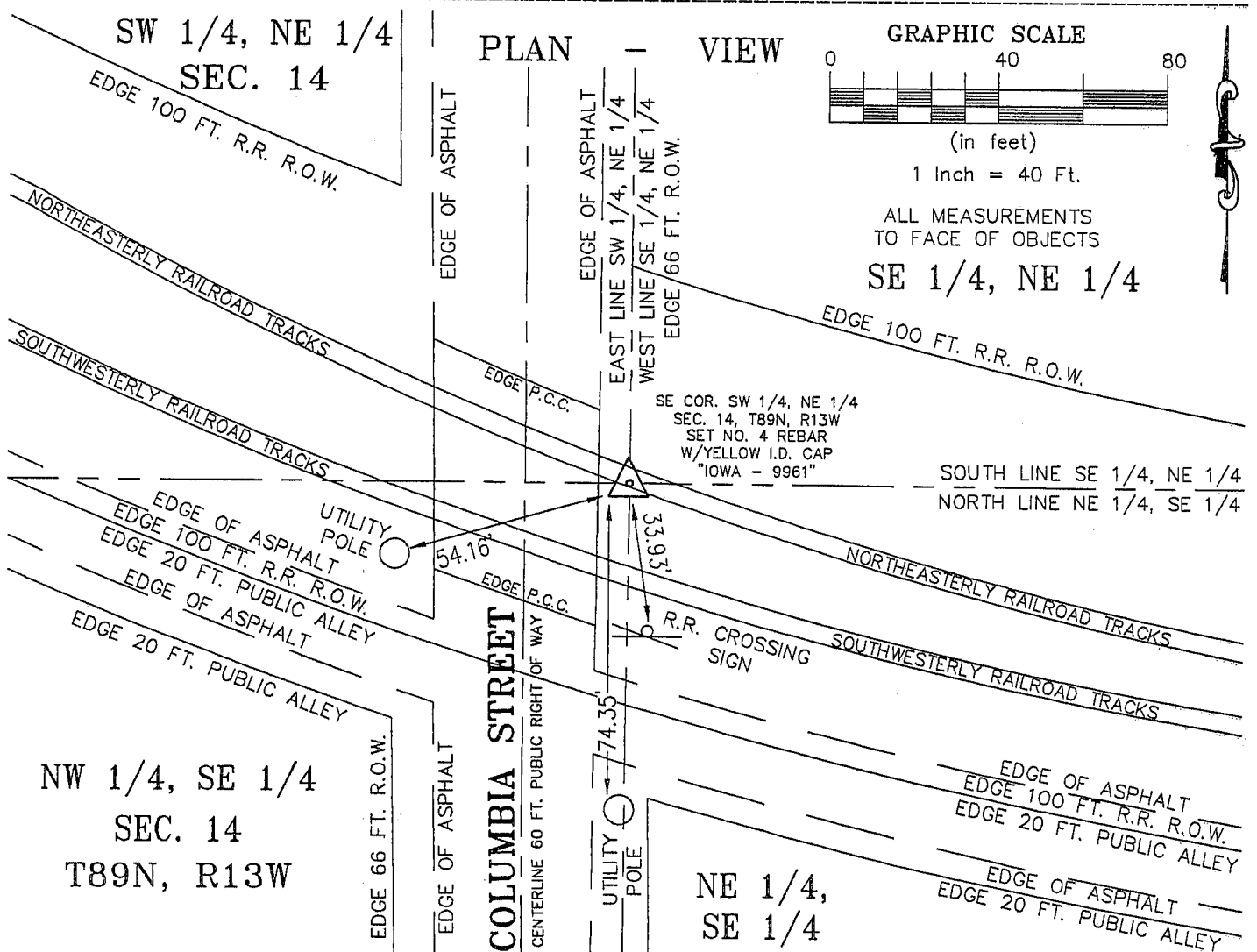

I HEREBY CERTIFY THAT THIS LAND SURVEYING DOCUMENT
WAS PREPARED AND RELATED SURVEY WORK WAS
PERFORMED BY ME OR UNDER MY DIRECT PERSONAL
SUPERVISION AND THAT I AM A DULY LICENSED LAND
SURVEYOR UNDER THE LAWS OF THE STATE OF IOWA.

Kirk D. Eschliman DATE: 08/11/2006
KIRK D.ESCHLIMAN, P.L.S. IOWA LIC. NO. 9961
MY LICENSE RENEWAL DATE IS DECEMBER 31, 2007
PAGES OR SHEETS COVERED BY THIS SIGNATURE & SEAL: SHEET 1 OF 1

FOR: A-LINE IRON & METALS
1500 DAVID STREET
WATERLOO, IOWA 50703

REQ. BY: BEN DEJUNG, A-LINE IRON & METALS
WATERLOO, IOWA



KESS & ASSOCIATES, INC.
PROFESSIONAL LAND SURVEYORS : 723 BROADWAY, WATERLOO, IOWA 50703-5811
DATE: 08/11/2006 C.A.D.D. FILE:06B28SCC1.DWG PROJECT NO.: 06B28

List of corners to be indexed:

Corners	Section	Township	Range
SE COR.,	14	T89N	R13W
SW 1/4,			
NE 1/4			

R13W

T89N

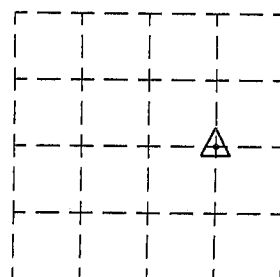

SECTION 14