

Michael R. Fagle, P.L.S. AECOM, 501 Sycamore St., Suite 222, Waterloo, Iowa 50703 1-319-232-6531

UNITED STATES PUBLIC LAND SURVEY CORNER CERTIFICATE
OF

Land Survey Monuments situated in Section 14, Township 89 North,
Range 13 West, of the Fifth Principal Meridian, Black Hawk
County, Iowa. Previously recorded in Misc. Book 296, Page 441
in County Recorder's Office. (Book, Page, Document Number, etc.)

(Show reason for preparing this certificate, the evidence and detailed procedures used in establishing the corner positions and monumentation found or placed.)

Monument Description and Remarks: _____

Found "X" cut on manhole rim from previous ties. During the reconstruction of U.S. Hwy 63 (Logan Avenue) the manhole was reconstructed. The corner is on the cover of the new manhole (was not set). Set 8" spikes in joints of boxout for tie points

PLAN - VIEW

(Show a minimum of three reference ties to durable physical objects, relevant monuments and physical conditions that will enable recovery of the corner.)

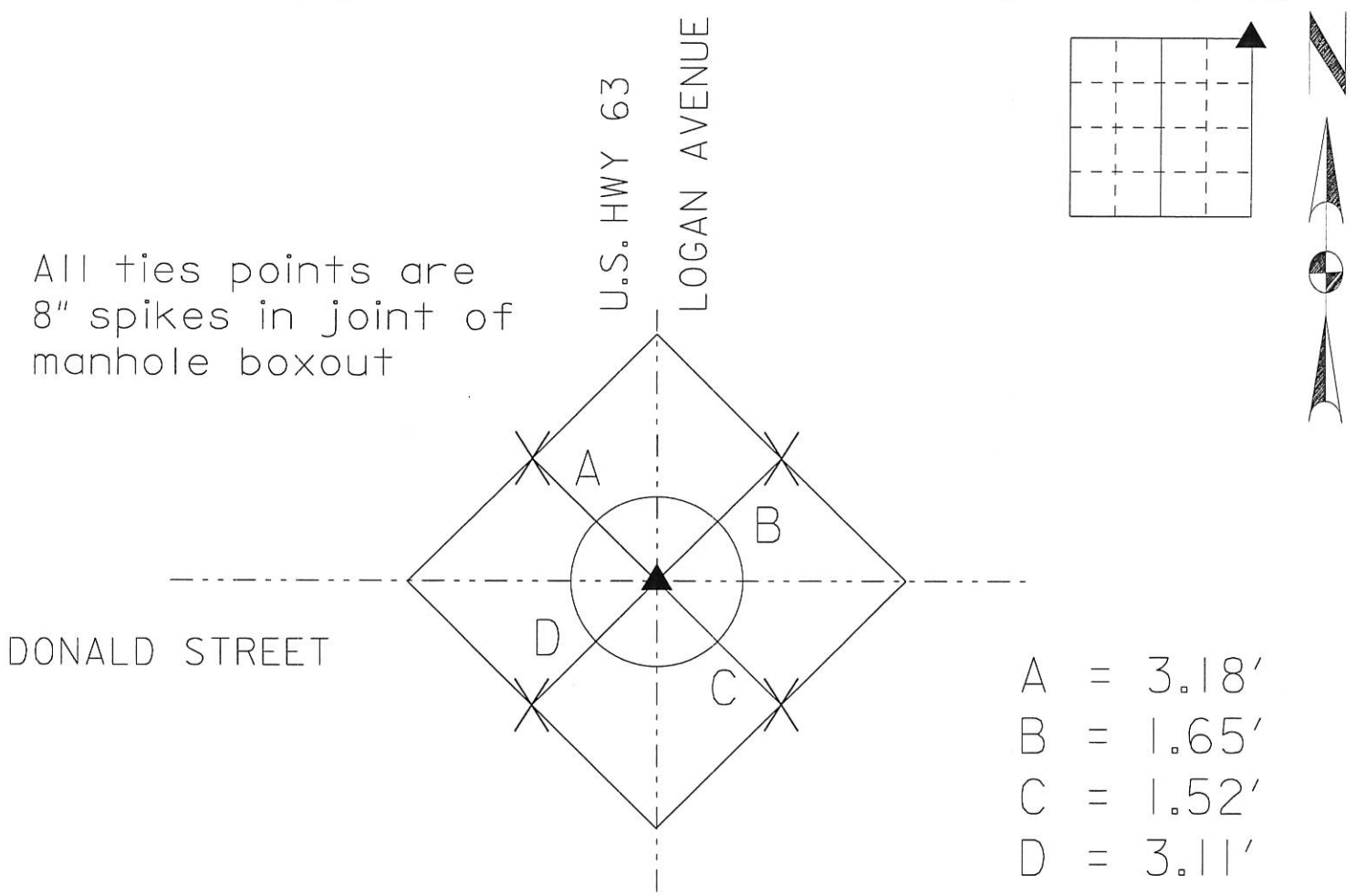

	<p>I hereby certify that this Land Surveying document was prepared by me or under my direct personal supervision and that I am a duly Licensed Land Surveyor under the laws of the State of Iowa.</p> <p><u>Michael R. Fagle</u> 9-07-2015 MICHAEL R. FAGLE Date License number 8505 My license renewal date is December 31, 2016 Pages or sheets covered by this seal: THIS SHEET</p>	<p>List Corners to be Indexed</p> <table><thead><tr><th>Corners</th><th>Section</th><th>Twp</th><th>Range</th></tr></thead><tbody><tr><td>NORTHEAST</td><td>14</td><td>T 89 N</td><td>R 13 W</td></tr></tbody></table>	Corners	Section	Twp	Range	NORTHEAST	14	T 89 N	R 13 W
Corners	Section	Twp	Range							
NORTHEAST	14	T 89 N	R 13 W							