

 Michael R. Fagle, P.L.S. AECOM, 501 Sycamore St., Suite 222, Waterloo, Iowa 50703 I-319-232-6531

UNITED STATES PUBLIC LAND SURVEY CORNER CERTIFICATE
OF

Land Survey Monuments situated in Section 14, Township 89 North,
Range 13 West, of the Fifth Principal Meridian, Black Hawk
County, Iowa. Previously recorded in Doc. 2006 21043 & 2006 16803
in County Recorder's Office. (Book, Page, Document Number, etc.)

(Show reason for preparing this certificate, the evidence and detailed procedures used in establishing the corner positions and monumentation found or placed.)

Monument Description and Remarks: _____

Found lead plug with nail from previous ties. During the reconstruction of
U.S. Hwy 63 (Logan Avenue) the found monument was destroyed. The corner was
reset after construction was completed (cut "X").

PLAN - VIEW

(Show a minimum of three reference ties to durable physical objects, relevant monuments and physical conditions that will enable recovery of the corner.)

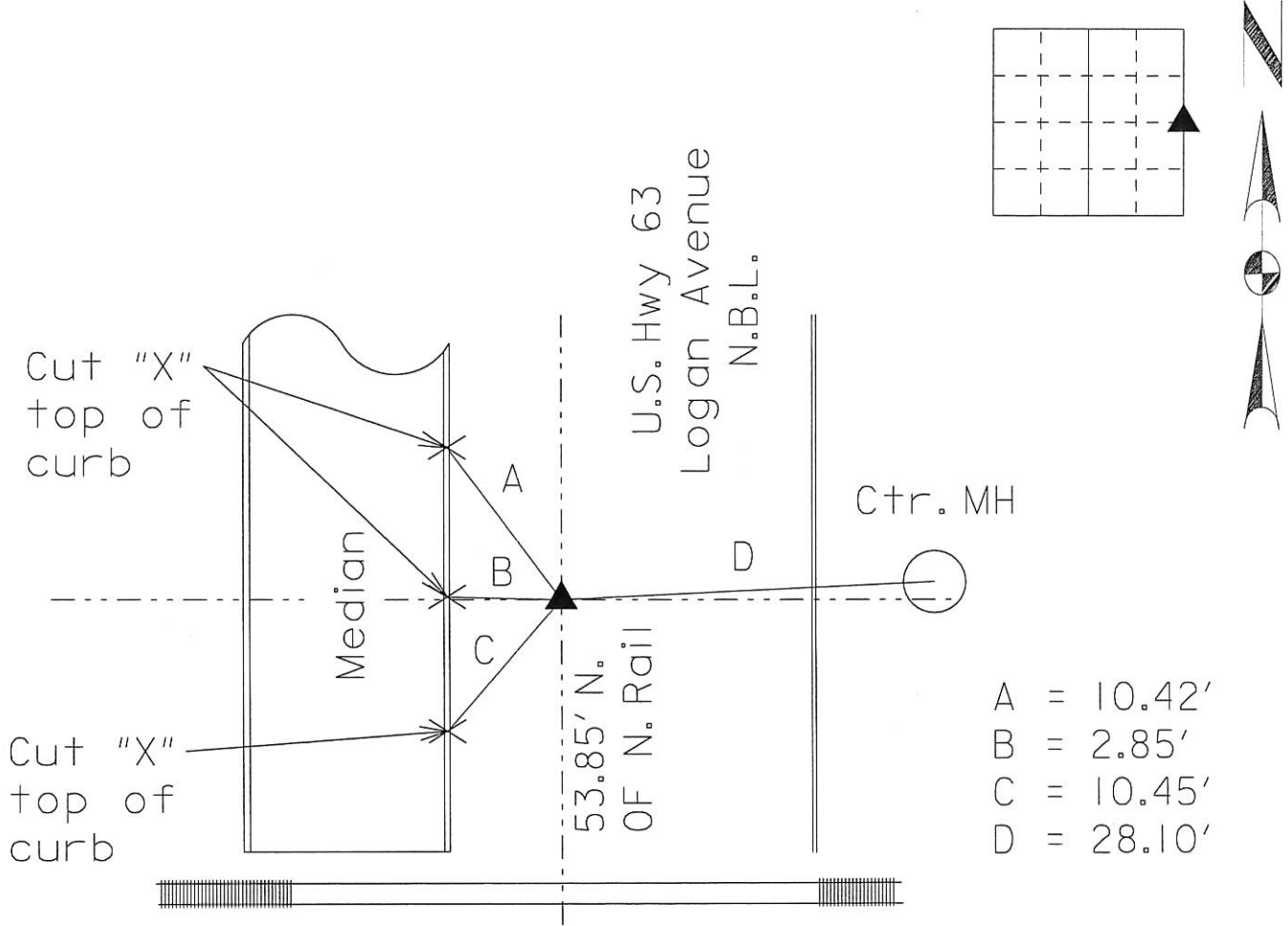

| <div><div>LICENSED LAND SURVEYOR MICHAEL R. FAGLE 8505 IOWA</div></div> <div>I hereby certify that this Land Surveying document was prepared by me or under my direct personal supervision and that I am a duly Licensed Land Surveyor under the laws of the State of Iowa. <u>Michael R. Fagle</u> <u>9-07-2015</u> MICHAEL R. FAGLE Date License number 8505 My license renewal date is December 31, 2016 Pages or sheets covered by this seal: <u>THIS SHEET</u></div> | <div>List Corners to be Indexed</div> <table><tr><th>Corners</th><th>Section</th><th>Twp</th><th>Range</th></tr><tr><td>EAST</td><td>14</td><td>T 89 N</td><td>R 13 W</td></tr></table> | Corners | Section | Twp | Range | EAST | 14 | T 89 N | R 13 W |
|---|---|---------|---------|-----|-------|------|----|--------|--------|
| Corners | Section | Twp | Range | | | | | | |
| EAST | 14 | T 89 N | R 13 W | | | | | | |