

14

Document Number: 2007004064

Date: Aug 17, 2006 4:30:00 pm

Aud Fee:	0.00	Rec Fee:	5.00
----------	------	----------	------

Trans Tax:	0.00	Rec Management Fee	1.00
------------	------	--------------------	------

E-Com Fee:	1.00	Non-Standard Page Fee:	0.00
------------	------	------------------------	------

Filed for record in Black Hawk County, Iowa

**Patricia S. Sass, County Recorder**

Kirk D. Eschliman, P.L.S. Iowa Lic. No. 9961, 723 Broadway Street, Waterloo, Iowa 50703 - Phone: 319-234-0509

UNITED STATES PUBLIC LAND SURVEY CORNER CERTIFICATE  
OF

LAND SURVEY MONUMENTS SITUATED IN SECTION FOURTEEN (14), TOWNSHIP EIGHTY-NINE (89) NORTH  
RANGE THIRTEEN (13) WEST, OF THE FIFTH PRINCIPAL MERIDIAN, BLACK HAWK COUNTY, IOWA.  
PREVIOUSLY RECORDED IN (NOT PREVIOUSLY RECORDED) (BOOK, PAGE, DOCUMENT NUMBER, ETC.) IN THE COUNTY RECORDER'S OFFICE.

(SHOW REASON FOR PREPARING THIS CERTIFICATE, THE EVIDENCE AND DETAILED PROCEDURES USED IN ESTABLISHING THE CORNER POSITIONS AND MONUMENTATION FOUND OR PLACED.)

MONUMENT DESCRIPTION AND REMARKS: \_\_\_\_\_ CURRENT SECTION CORNER CERTIFICATE NOT ON FILE IN  
THE BLACK HAWK COUNTY ENGINEER'S OFFICE. SET NUMBER 4 REBAR WITH YELLOW I.D. CAP "IOWA-9961",  
BETWEEN RAILS OF NORTHEASTERLY RAILROAD TRACKS. 0.98 FEET NORTHEASTERLY OF THE SOUTHWESTERLY  
RAIL, AND 3.73 FEET SOUTHWESTERLY OF THE NORTHEASTERLY RAIL. MONUMENT USED AS REFERENCE IN  
A FIELD SURVEY IN THE NORTHEAST 1/4 OF SECTION 14.

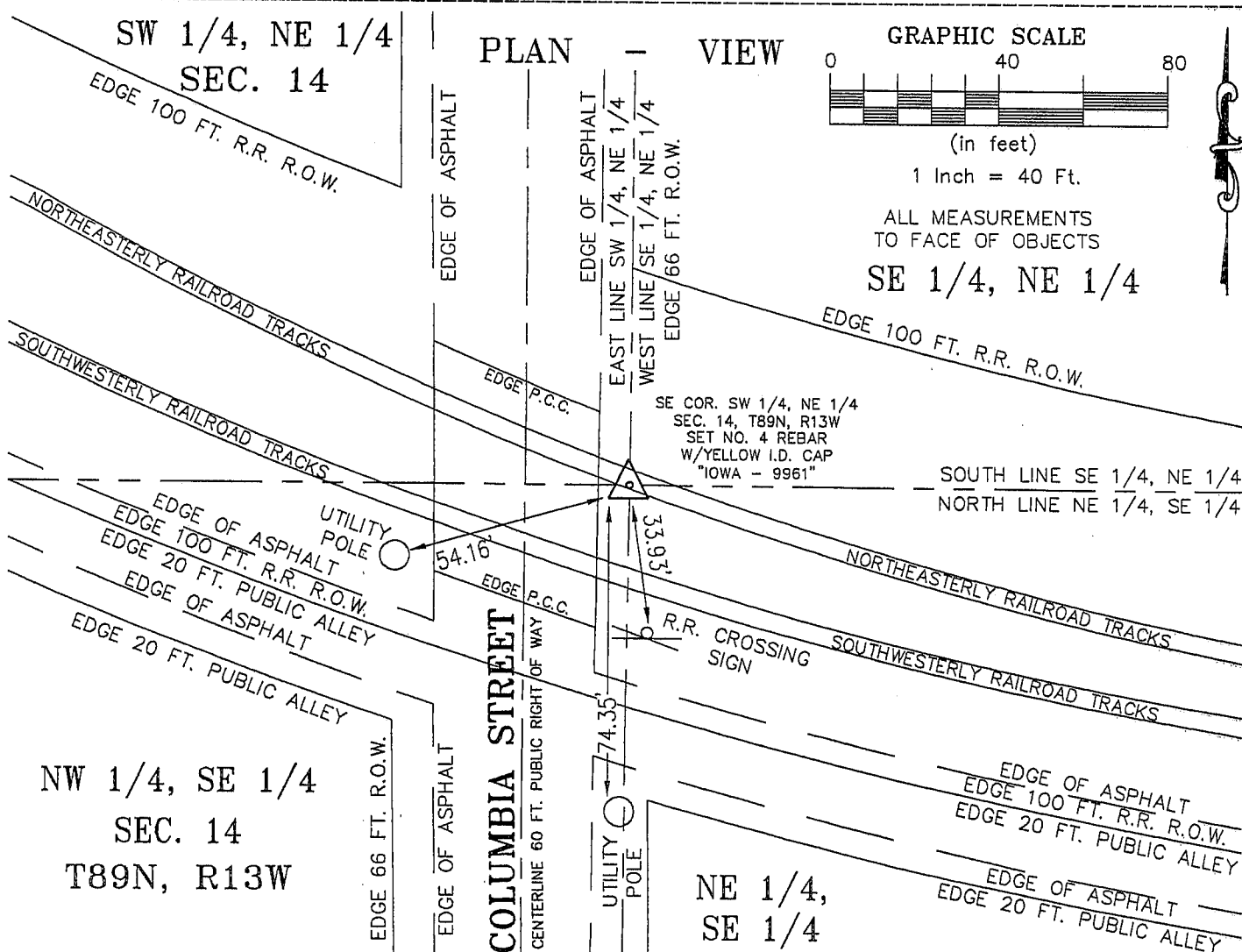

I HEREBY CERTIFY THAT THIS LAND SURVEYING DOCUMENT  
WAS PREPARED AND RELATED SURVEY WORK WAS  
PERFORMED BY ME OR UNDER MY DIRECT PERSONAL  
SUPERVISION AND THAT I AM A DULY LICENSED LAND  
SURVEYOR UNDER THE LAWS OF THE STATE OF IOWA.

DATE: 08/11/2006

KIRK D.ESCHLIMAN, P.L.S. IOWA LIC. NO. 9961  
MY LICENSE RENEWAL DATE IS DECEMBER 31, 2007  
PAGES OR SHEETS COVERED BY THIS SIGNATURE & SEAL: SHEET 1 OF 1

FOR: A-LINE IRON & METALS  
1500 DAVID STREET  
WATERLOO, IOWA 50703

REQ. BY: BEN DEJUNG, A-LINE IRON & METALS  
WATERLOO, IOWA



**KESS & ASSOCIATES, INC.**  
PROFESSIONAL LAND SURVEYORS : 723 BROADWAY, WATERLOO, IOWA 50703-5811  
DATE: 08/11/2006 C.A.D.D. FILE:06B28SC01.DWG PROJECT NO.: 06B28

List of corners to be indexed:

Corners	Section	Township	Range
SE COR., SW 1/4, NE 1/4	14	T89N	R13W

R13W

T689Z

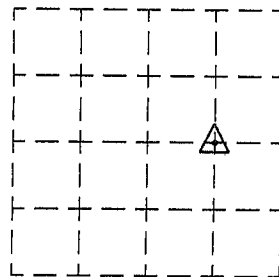

SECTION 14