

Doc ID: 004573220001 Type: GEN  
Kind: CORNER  
Recorded: 09/12/2011 at 01:03:00 PM  
Fee Amt: \$7.00 Page 1 of 1  
Black Hawk County Iowa  
JUDITH A MCCARTHY RECORDER  
File **2012-00004492**

Recorded By: Michael R. Fagle, P.L.S.      \* AECOM, 501 Sycamore St., Suite 222, Waterloo, Iowa 50703      I-319-232-6531

**UNITED STATES PUBLIC LAND SURVEY CORNER CERTIFICATE  
OF**

Land Survey Monuments situated in Section 34, Township 89 North,  
Range 12 West, of the Fifth Principal Meridian, Black Hawk  
County, Iowa. Previously recorded in Miscellaneous Book 342 Page 701  
in County Engineer's Office. (Book, Page, Document Number, etc.)

(Show reason for preparing this certificate, the evidence and detailed procedures used in establishing the corner positions and monumentation found or placed.)

Monument Description and Remarks: Found Standard Concrete Monument at the Northeast corner of Section 34, Township 89 North, Range 12 West of 5th P.M., after the Black Hawk County Osage Road Improvements Project L-0913--73-07) was completed, which required 19" of granular and hot mix asphalt, a 1/2" x 24" rebar was set with a yellow plastic cap no. 8508.

**PLAN - VIEW**

(Show a minimum of three reference ties to durable physical objects, relevant monuments and physical conditions that will enable recovery of the corner.)

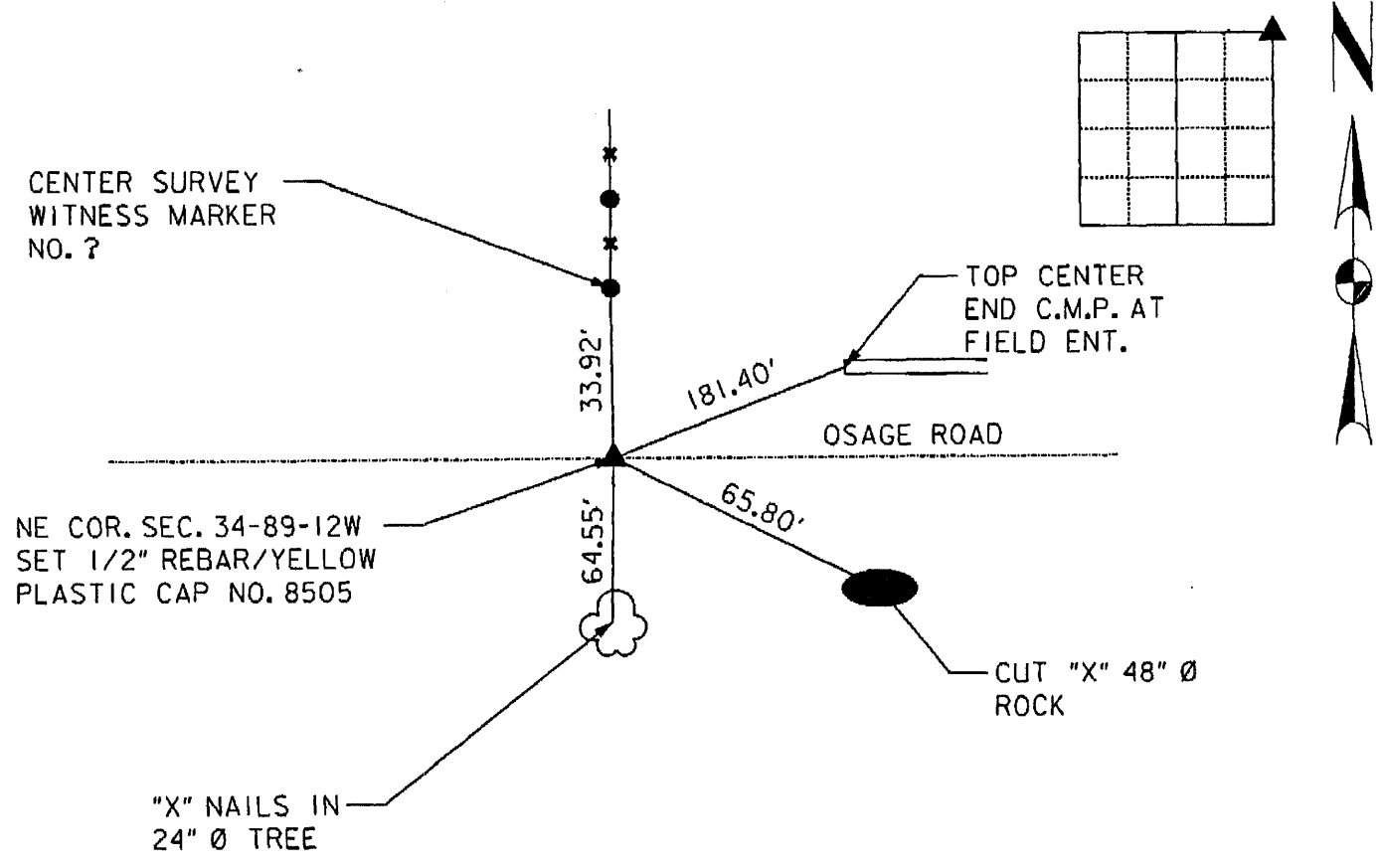

	<p>I hereby certify that this Land Surveying document was prepared by me or under my direct personal supervision and that I am a duly Licensed Land Surveyor under the laws of the State of Iowa.</p> <p><i>Michael R. Fagle</i>      9-06-2011 MICHAEL R. FAGLE      Date</p> <p>License number 8505</p> <p>My license renewal date is December 31, 2012</p> <p>Pages or sheets covered by this seal:</p> <p>THIS SHEET</p>	<p>List Corners to be Indexed</p> <table border="1"><thead><tr><th>Corners</th><th>Section</th><th>Twp</th><th>Range</th></tr></thead><tbody><tr><td>Northeast Corner</td><td>34</td><td>T 89 N</td><td>R 12 W</td></tr></tbody></table>	Corners	Section	Twp	Range	Northeast Corner	34	T 89 N	R 12 W
	Corners	Section	Twp	Range						
Northeast Corner	34	T 89 N	R 12 W							

7/10 J DC