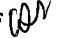

PROOF  FILED FOR RECORD SEP 29, 2003, AT 4:00 P. M. FEE N/CCOMPARED  BLACK HAWK COUNTY RECORDER

BLACK HAWK COUNTY ENGINEER

PREPARED BY: BLACK HAWK COUNTY ENGINEERS OFFICE
316 E. FIFTH STREET, ROOM 211 WATERLOO, IOWA 50703PH.# (319) 833-3008
FAX.# (319) 833-3139SLSI 9-94
CERT 12-96

UNITED STATES PUBLIC LAND SURVEY CORNER CERTIFICATE OF
Land Survey Monuments situated in Section 33, Township 89 N,
Range 12 W, of the Fifth Principal Meridian, BLACK HAWK County, Iowa.
Previously recorded in Misc. Book N/A, Page N/A, in County Recorder's Office.

(Show reason for preparing this certificate, the evidence and detailed procedures used in establishing the corner positions and monumentation found or placed.)

Monument Description and Remarks: N.E. CORNER SECTION 33-89-12
FOUND #5 REBAR PRIOR TO RESURFACING. UPON COMPLETION, RE-EST. 7" L.
#5 REBAR @ 0.35' W. OF C.L. ACC JOINT, BEING FLUSH W/ ACC SURFACE.
CORNER RETIED TO UPDATE PUBLIC RECORD.

PLAN - VIEW

(Show a minimum of three reference ties to durable physical objects, relevant monuments and physical conditions that will enable recovery of the corner.)

NOT TO SCALE

NOTE:

- A.) ALL DISTANCES w/ EDM,
EXCEPT GPS MON. BY
RTK GPS INVERSE.
- B.) ALL TIES TO FOUND
L.S. TAG #5543 w/
NAIL, AS DENOTED.

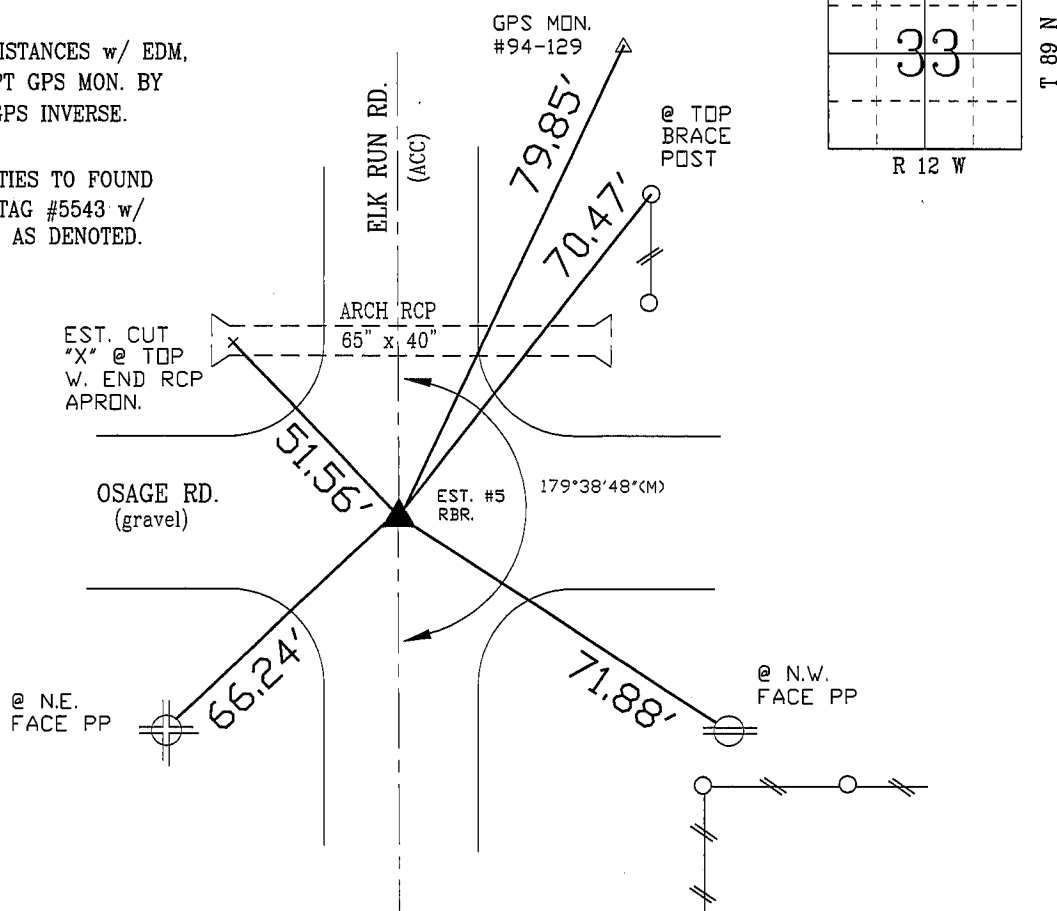
FIELD SURVEY: G.T. & C.W. 09/18/03
PREPARED BY: G.T. 09/22/03

CERTIFICATION

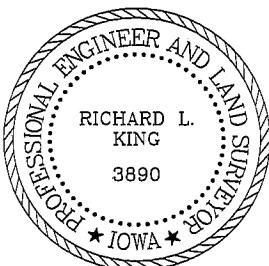

I hereby certify that this land surveying document was prepared and the related survey work was performed by me or under my direct personal supervision and that I am a duly licensed Land Surveyor under the laws of the State of Iowa.

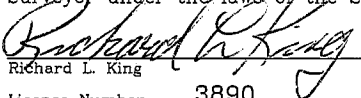
 9/26/03 (date)
Richard L. King
License Number 3890

My license renewal date is December 31, 2003

Pages or sheets covered by this seal:

This Land Corner Certificate Only.

LIST CORNERS TO BE INDEXED

Corner	Section	Township	Range
N.E. COR.	33	89 N	12 W
N.W. COR.	34	89 N	12 W
S.E. COR.	28	89 N	12 W
S.W. COR.	27	89 N	12 W