

MISC  
INDEX  
MARGIN  
PROOF  
COMPARE

DEPT. OF REVENUE  
Filed for record Mar 15, 2000 at  
4:00 P.M. and recorded in Book 337  
of MISC Page 670  
Recorder  
Fee 1-5.00/  
KESS & ASSOCIATES INC  
723 BROADWAY ST  
WATERLOO IA 50703

Kirk D. Eschliman, P.L.S. Iowa Lic. No. 9961, 723 Broadway Street, Waterloo, Iowa 50703 - Phone: 319-234-0509

UNITED STATES PUBLIC LAND SURVEY CORNER CERTIFICATE  
OF

LAND SURVEY MONUMENTS SITUATED IN SECTION FOURTEEN (14), TOWNSHIP EIGHTY-NINE (89) NORTH  
RANGE TWELVE (12) WEST, OF THE FIFTH PRINCIPAL MERIDIAN, BLACK HAWK COUNTY, IOWA.  
PREVIOUSLY RECORDED IN (NOT PREVIOUSLY RECORDED) (BOOK, PAGE, DOCUMENT NUMBER, ETC.) IN THE COUNTY RECORDER'S OFFICE.

(SHOW REASON FOR PREPARING THIS CERTIFICATE, THE EVIDENCE AND DETAILED PROCEDURES USED IN ESTABLISHING THE CORNER POSITIONS AND MONUMENTATION FOUND OR PLACED.)  
MONUMENT DESCRIPTION AND REMARKS: FOUND 5/8" IRON PIN IN A.C.C. SURFACED PAVEMENT, USED AS TARGET  
IN COUNTY REFLIGHT PROJECT, NO PREVIOUS CERTIFICATE ON FILE. THIS CERTIFICATE FILED TO UPDATE TIES.

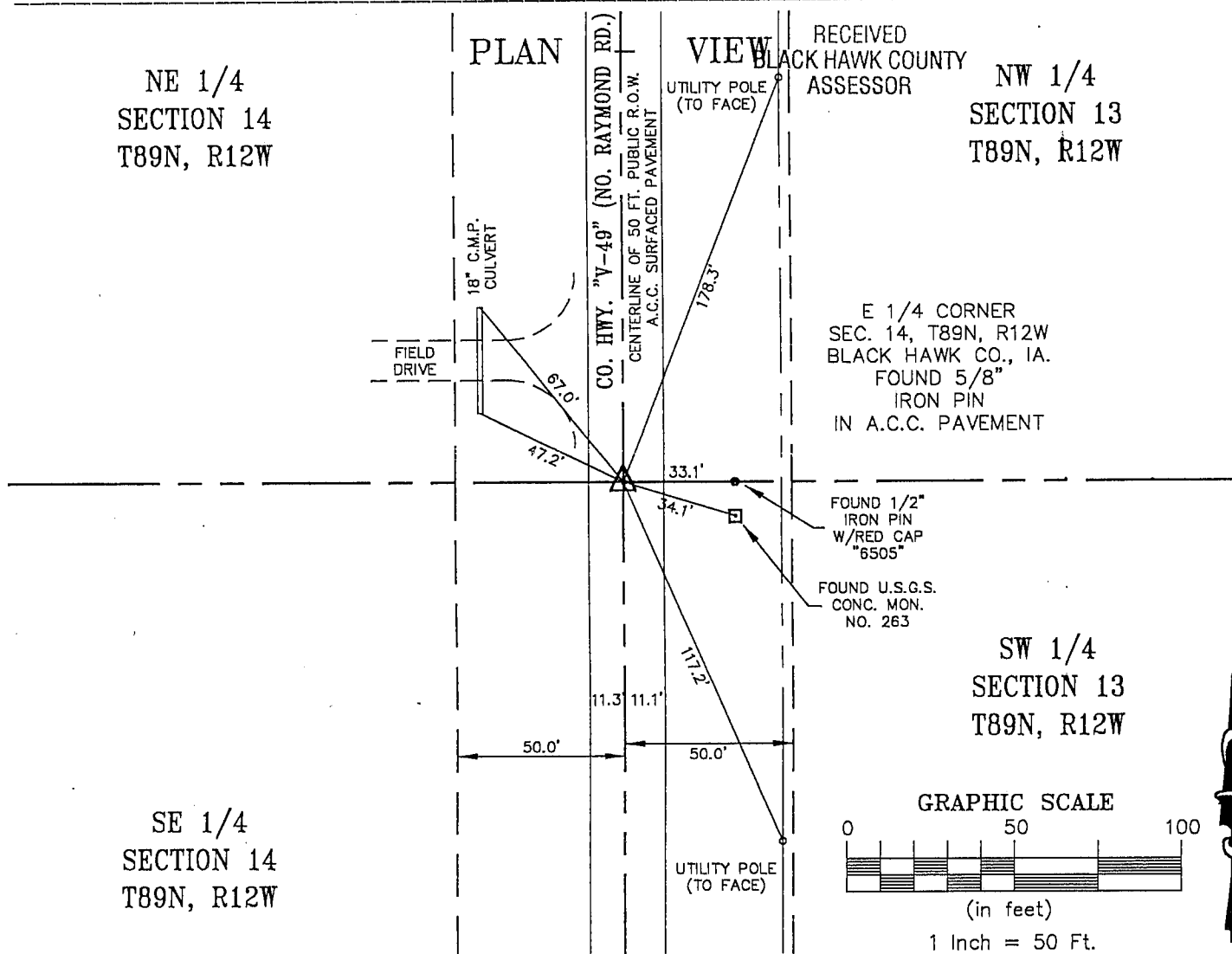

I HEREBY CERTIFY THAT THIS LAND SURVEYING DOCUMENT  
WAS PREPARED AND RELATED SURVEY WORK WAS  
PERFORMED BY ME OR UNDER MY DIRECT PERSONAL  
SUPERVISION AND THAT I AM A DULY LICENSED LAND  
SURVEYOR UNDER THE LAWS OF THE STATE OF IOWA.

  
KIRK D. ESCHLIMAN, P.L.S. DATE: 03/08/00  
IOWA LIC. NO. 9961  
MY LICENSE RENEWAL DATE IS DECEMBER 31, 2001  
PAGES OR SHEETS COVERED BY THIS SIGNATURE & SEAL: SHEET 1 OF 1

FOR: RAYMOND L. & MARION J. ACKERMAN  
PART NE 1/4, SEC. 14, T89N, R12W  
BLACK HAWK COUNTY, IOWA

REQ. BY: RAYMOND ACKERMAN  
BLACK HAWK COUNTY, IOWA



KESS & ASSOCIATES, INC.  
PROFESSIONAL LAND SURVEYORS : 723 BROADWAY, WATERLOO, IOWA 50703-5811

DATE: 03/08/00 C.A.D.D. FILE: 99B45CC2.DWG PROJECT NO.: 99B45

List of corners to be indexed:

| Corners | Section | Township | Range |
|---------|---------|----------|-------|
| E 1/4   | 14      | T89N     | R12W  |

SECTION 14

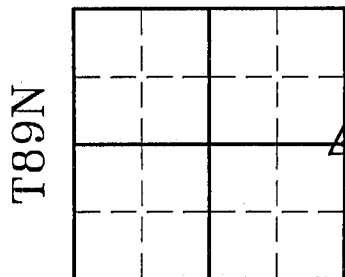

R12W

BOOK 337 PAGE 670