

INDEX 11  
MARGIN  
PROOF  
COMPARE

BLACK HAWK COUNTY IOWA:SS  
Filed for record APR 4, 2001 at  
4:00 P.M. and recorded in Book \_\_\_\_\_  
of \_\_\_\_\_ at Page \_\_\_\_\_

020010

Cynthia S. Jess RECORDER  
FEE 1-5.00/

MICHELS ENGINEERING COMPANY  
410 BRENTWOOD AVE WATERLOO IA 50701  
Harold F. Michels 410 Brentwood Ave., Waterloo, Iowa 50701 319-235-7770

# UNITED STATES PUBLIC LAND SURVEY CORNER CERTIFICATE

Land Survey Monuments situated in Section 2, Township 89 North, Range 12 West, of the Fifth Principal Meridian, BLACK HAWK County, Iowa.  
Previously recorded in (NONE) in County Recorder's Office.  
(book, page, document number, etc.)

(Show reason for preparing this certificate, the evidence and detailed procedures used in establishing the corner positions and monumentation found or placed.)

Monument Description and Remarks FOUND 5/8" SQ. IRON BAR AS PER  
COUNTY ENGINEER'S RECORDS. SET NEW TIES.

## PLAN - VIEW

(Show a minimum of three reference ties to durable physical objects, relevant monuments and physical conditions that will enable recovery of the corner.)

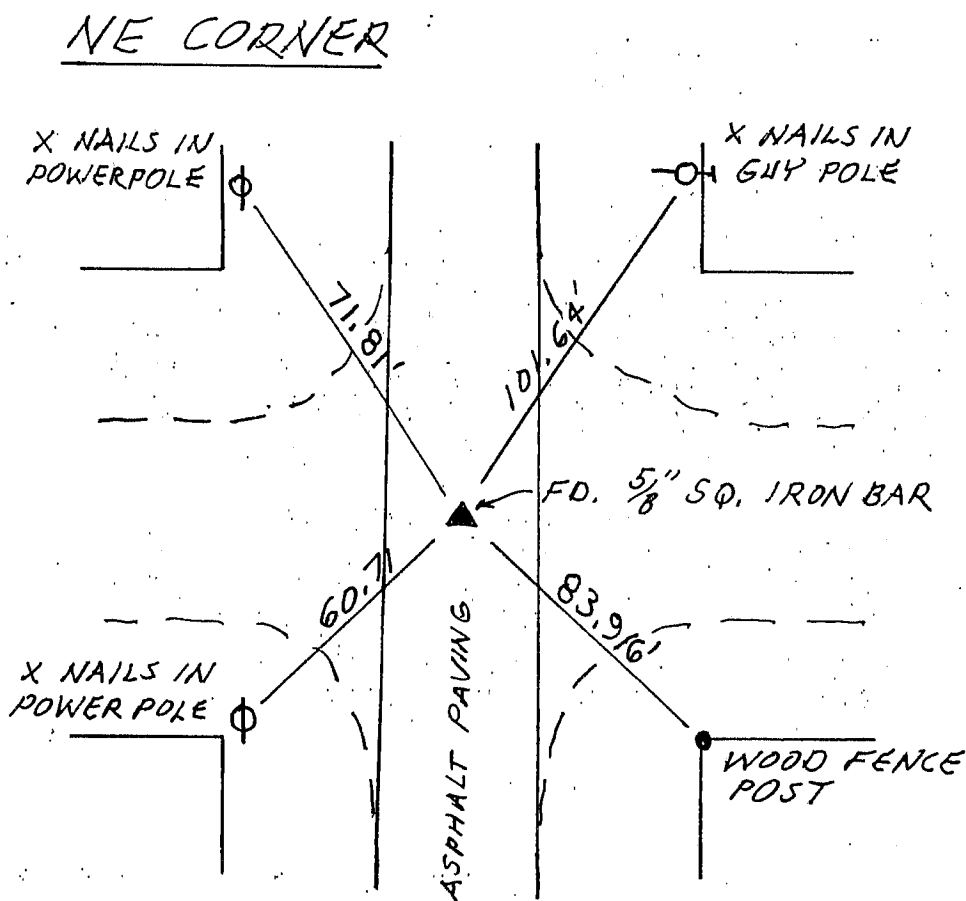

I hereby certify that the survey work was completed and this certificate was prepared by me or under my direct personal supervision and that I am a duly registered land surveyor under the laws of the state of Iowa.

Signature: Harold F. Michels

Harold F. Michels  
Date: 1-29-01 Reg. No. 3862

My registration renewal date is Dec. 31, 2001.

SEAL

### List Corners to be Indexed

Corners	Section	Twp	Range
<u>NE</u>	<u>12</u>	<u>89</u>	<u>12</u>

