

KESS & ASSOCIATES

→ PLS #6505 FEE BK 2005 25729 (NE COR 18-89-11)

Kirk D. Eschliman, P.L.S. Iowa Lic. No. 9961, 723 Broadway Street, Waterloo, Iowa 50703 - Phone: 319-234-0509

UNITED STATES PUBLIC LAND SURVEY CORNER CERTIFICATE OF

LAND SURVEY MONUMENTS SITUATED IN SECTION SEVEN (7), TOWNSHIP EIGHTY-NINE (89) NORTH
RANGE ELEVEN (11) WEST, OF THE FIFTH PRINCIPAL MERIDIAN, BLACK HAWK COUNTY, IOWA.
PREVIOUSLY RECORDED IN (NOT PREVIOUSLY RECORDED) (BOOK, PAGE, DOCUMENT NUMBER, ETC.) IN THE COUNTY RECORDER'S OFFICE.

(SHOW REASON FOR PREPARING THIS CERTIFICATE, THE EVIDENCE AND DETAILED PROCEDURES USED IN ESTABLISHING THE CORNER POSITIONS AND MONUMENTATION FOUND OR PLACED.)

MONUMENT DESCRIPTION AND REMARKS:

CURRENT SECTION CORNER CERTIFICATE NOT ON FILE IN THE BLACK HAWK COUNTY ENGINEER'S OFFICE

FOUND 1/2" REBAR WITH RED I.D. CAP, NUMBER 6505, 0.2 FT. BELOW GRANULAR SURFACE OF PILOT GROVE ROAD

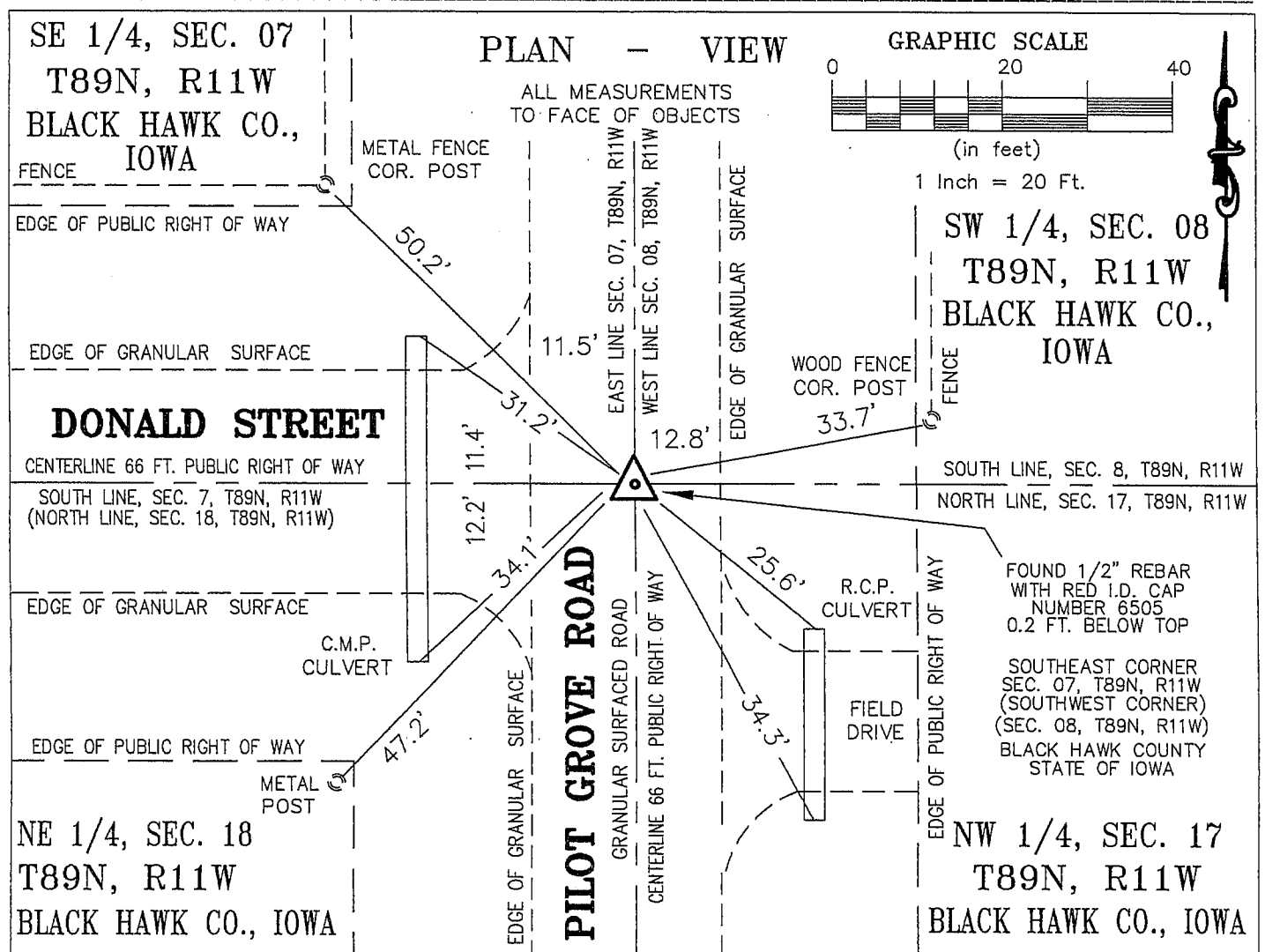

I HEREBY CERTIFY THAT THIS LAND SURVEYING DOCUMENT
WAS PREPARED AND RELATED SURVEY WORK WAS
PERFORMED BY ME OR UNDER MY DIRECT PERSONAL
SUPERVISION AND THAT I AM A DULY LICENSED LAND
SURVEYOR UNDER THE LAWS OF THE STATE OF IOWA.

Kirk D. Eschliman DATE: 06/24/2005

KIRK D. ESCHLIMAN, P.L.S. IOWA LIC. NO. 9961
MY LICENSE RENEWAL DATE IS DECEMBER 31, 2005
PAGES OR SHEETS COVERED BY THIS SIGNATURE & SEAL: SHEET 1 OF 1

FOR: JOHN & MARY JEAN FETTKETHER
2303 NORTH PILOT GROVE ROAD
DUNKERTON, IOWA 50626

REQ. BY: JOEL BRASH, NOOREN REALTORS
WATERLOO, IOWA



KESS & ASSOCIATES, INC.
PROFESSIONAL LAND SURVEYORS: 723 BROADWAY, WATERLOO, IOWA 50703-5811
DATE: 6/20/2005 C.A.D.D. FILE: 05B60SCC1.DWG PROJECT NO.: 05B60

List of corners to be indexed:

Corners	Section	Township	Range
SE COR	07	T89N	R11W

R11W

T89N

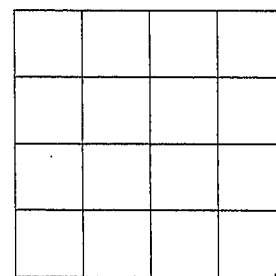

SECTION 07