



Doc ID: 004123560001 Type: GEN
Kind: CORNER
Recorded: 04/29/2010 at 09:48:26 AM
Fee Amt: \$9.00 Page 1 of 1
Black Hawk County Iowa
JUDITH A MCCARTHY RECORDER
File **2010-00020091**

Env

WAYNE CLAASSEN ENGINEERING AND SURVEYING, INC.
P.O. BOX 898 WATERLOO, IOWA 50704-0898

PHONE: (VOICE) 319-235-6294
(FAX) 319-235-0028

UNITED STATES PUBLIC LAND SURVEY CORNER CERTIFICATE

Land Survey Monuments situated in Section 07, Township 89 North, Range 11 West, of the Fifth Principal Meridian, Black Hawk County, Iowa.
Previously recorded in _____ in County Recorder's Office.
(book, page, document number, etc.)

Monument Description and Remarks

As per WPA notes in the Black Hawk County Engineer's Office: on 8/29/1939 "Found iron Bar 1/2" x 24" long and wood stake 18" x 3" x 1". Lowered evidence and set C.M. on top 12" deep."
Found 5/8" rebar 4" deep over S.C.M.
This certificate was filed because there is no certificate on file.

PLAN - VIEW

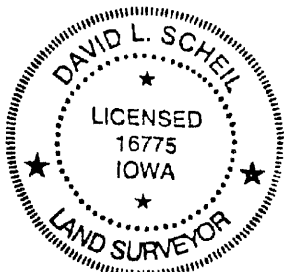
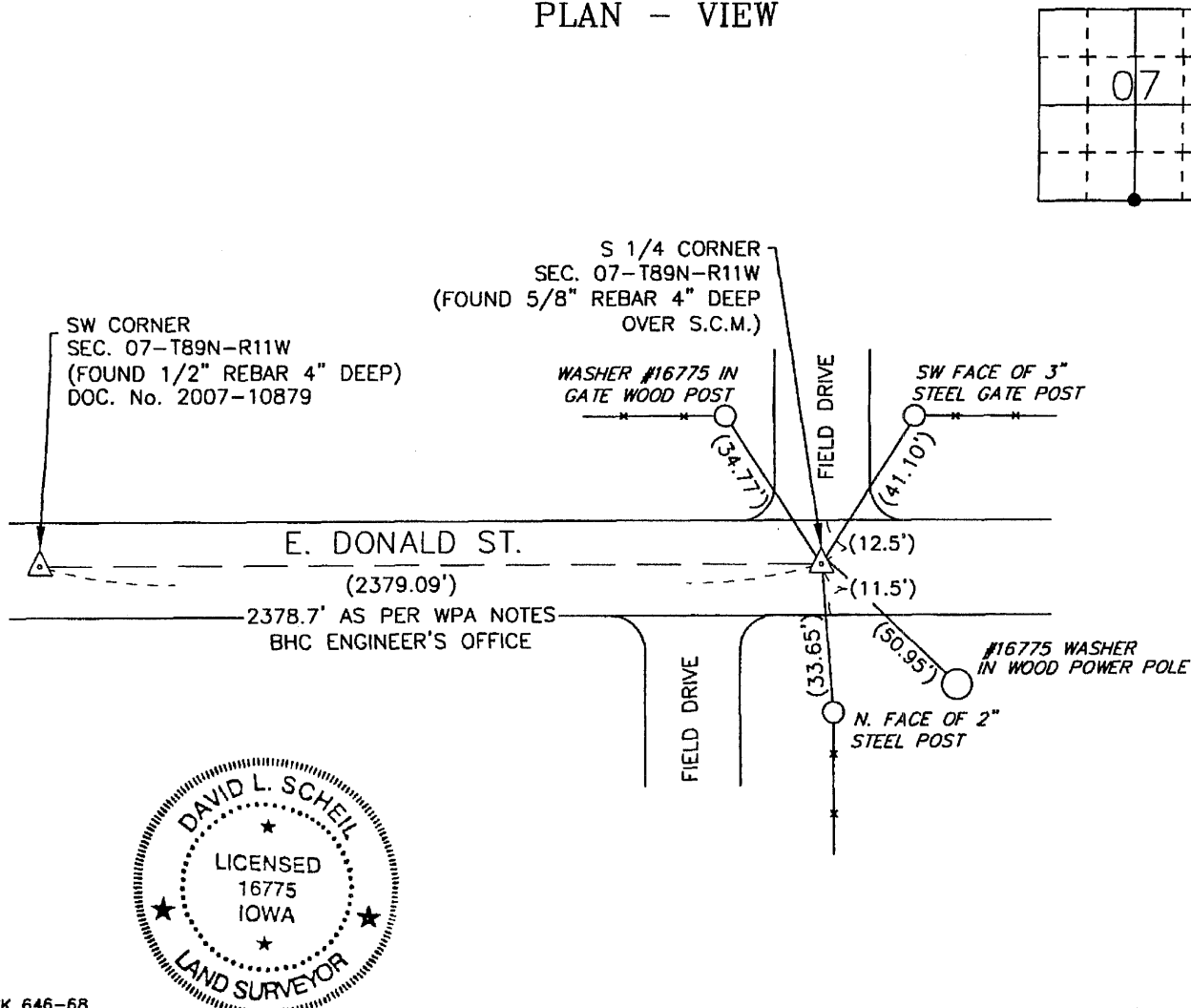

BK 646-68

I hereby certify that this land surveying document was prepared and the related survey work was performed by me or under my direct personal supervision and that I am a duly Licensed Land Surveyor under the laws of the State of Iowa.

Signature: David L. Scheil
David L. Scheil, L.S.

Date: April 23, 2010 Lic. No. 16775

Pages or Sheets Covered by this Seal: THIS SHEET ONLY.

My license renewal date is December 31, 2010

SEAL

List Corners to be Indexed

Corners	Section	Twp	Range
S 1/4 CORNER,	07	89 N	11 W
N 1/4 CORNER,	18	89 N	11 W

✓9.00