



Doc ID: 005110490001 Type: GEN
Kind: CORNER
Recorded: 04/05/2013 at 04:28:59 PM
Fee Amt: \$7.00 Page 1 of 1
Black Hawk County Iowa
JUDITH A MCCARTHY RECORDER

File 2013-00020648

WAYNE CLAASSEN ENGINEERING AND SURVEYING, INC.
P.O. BOX 898 WATERLOO, IOWA 50704-0898

PHONE: (VOICE) 319-235-6294
(FAX) 319-235-0028

UNITED STATES PUBLIC LAND SURVEY CORNER CERTIFICATE

Land Survey Monuments situated in Section 12, Township 88 North, Range 14 West, of the Fifth Principal Meridian, Black Hawk County, Iowa.
Previously recorded in _____ in County Recorder's Office.
(book, page, document number, etc.)

Monument Description and Remarks

WPA field notes from Black Hawk County Engineer's Office, dated Oct. 3, 1938, state "found iron rebar 5/8"x34" and round post 5"x18" and 1 1/2"x5 1/2"x7 1/2" pieces of old crockery lowered evidence and set C.M. on top 12" underground". Found 5/8" rebar and leaning concrete monument about 9" below asphalt road. Set mag nail and washer #16775 above said evidence on surface of sealcoat road (Ranchero Road).
This certificate was filed because there is no certificate on file.

000.00 DENOTES RECORD DIMENSION
(000.00) DENOTES FIELD DIMENSION

PLAN - VIEW

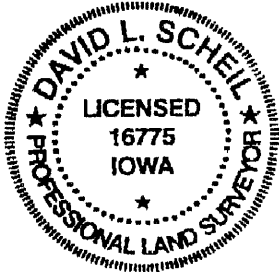
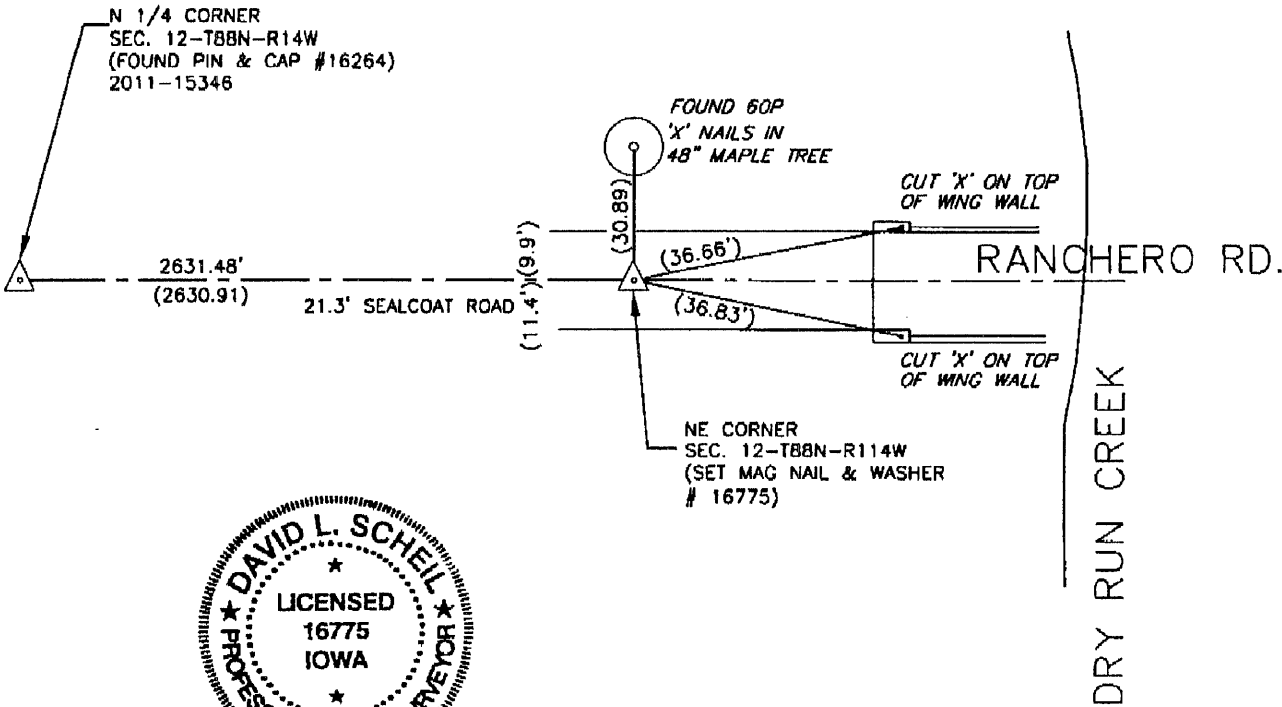

BK 686-57

I hereby certify that this land surveying document was prepared and the related survey work was performed by me or under my direct personal supervision and that I am a duly Licensed Land Surveyor under the laws of the State of Iowa.

Signature: David L. Scheil
David L. Scheil, L.S.

Date: April 03, 2013 Lic. No. 16775

Pages or Sheets Covered by this Seal: THIS SHEET ONLY.

My license renewal date is December 31, 2014

SEAL

List Corners to be Indexed

Corners	Section	Twp	Range
NE CORNER,	12	88 N	14 W
SE CORNER,	01	88 N	14 W
SW CORNER,	06	88 N	13 W
NW CORNER,	07	88 N	13 W