

✱ PREPARED BY / RETURN TO: MIRANDA K. EILDERS IOWA DEPARTMENT OF TRANSPORTATION 428 43rd ST. SW MASON CITY, IA 50401 641-423-7584

UNITED STATES PUBLIC LAND SURVEY CORNER CERTIFICATE
OF

Land Survey Monuments situated in Section 2, Township 88N, Range 14W
of the Fifth Principal Meridian, BLACK HAWK County, Iowa.

Previously recorded in BOOK 2006 PAGE 532 in County Recorder's Office.
(book, page, document number, etc.)

(Show reason for preparing this certificate, the evidence and detailed procedures used in establishing the corner positions and monumentation found or placed.)

Monument Description and Remarks: CENTER SET MAG NAIL/IDOT SEC. COR. WASHER *22293 OVER
PREVIOUSLY FOUND 2 1/2 ALUMINUM DISC IN PCC PAVED SHOULDER 7.30' NORTH OF PAINTED
EDGE LINE PER PREVIOUS CERT OF RECORD BOOK 2006 PAGE 532 AFTER RESURFACING PROJECT
MP-020-2(709)224--76-07.

REASON FOR CERT: MONUMENTATION AND TIES HAVE CHANGED.

PLAN - VIEW

(Show a minimum of three reference ties to durable physical objects, relevant monuments and physical conditions that will enable recovery of the corner.)

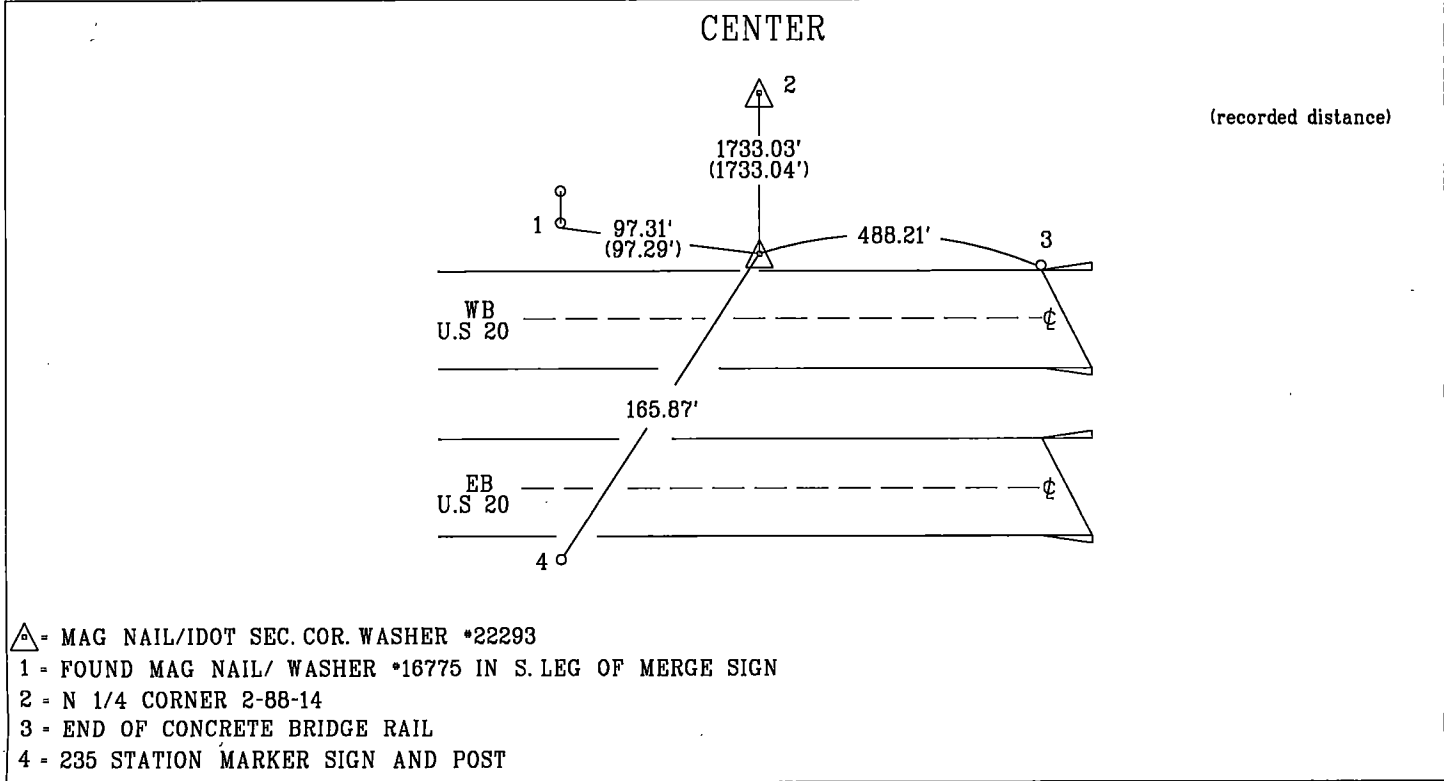



I hereby certify that this land surveying document was prepared and the related survey work was performed by me or under my personal supervision and that I am duly licensed professional Land Surveyor under the laws of the state of Iowa.

Miranda K. Elders 12-26-2019
Miranda K. Elders Date
License number 22293
My License renewal date is December 31, 2019
Pages or sheets covered by this seal. 1

List Corners to be Indexed

Corner	Section	Township	Range
CENTER	2	88N	14W

