 Michael R. Fagle, P.L.S.

AECOM, 501 Sycamore St., Suite 222, Waterloo, Iowa 50703

I-319-232-6531

UNITED STATES PUBLIC LAND SURVEY CORNER CERTIFICATE
OF

Land Survey Monuments situated in Section 09, Township 88 North,
Range 13 West, of the Fifth Principal Meridian, Black Hawk
County, Iowa. Previously recorded in Document Number 2016-00009569
in County Recorder's Office. (Book, Page, Document Number, etc.)

(Show reason for preparing this certificate, the evidence and detailed procedures
used in establishing the corner positions and monumentation found or placed.)

Monument Description and Remarks: Found Cut "X" from previous ties.
Re-cut the found "X"

PLAN - VIEW

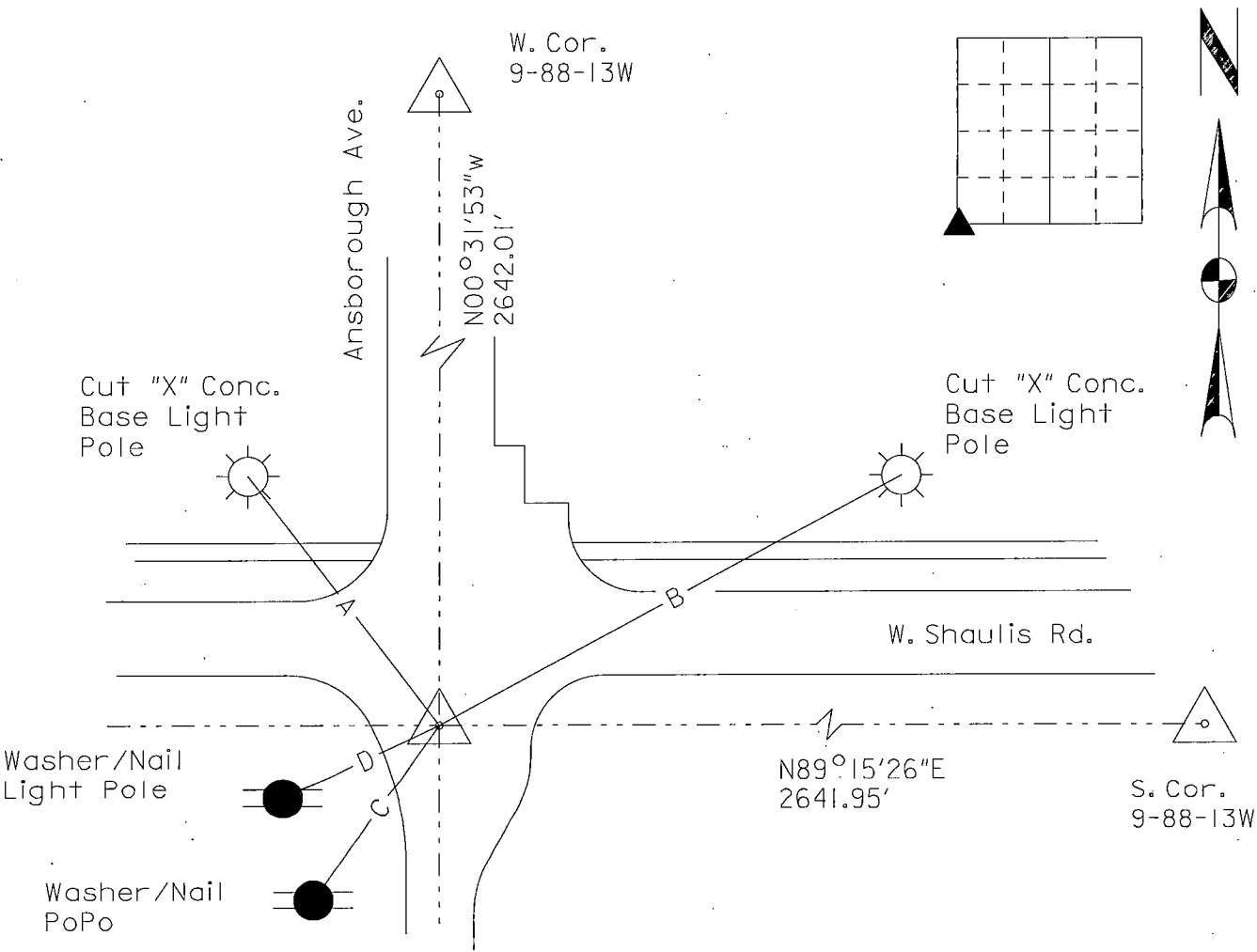

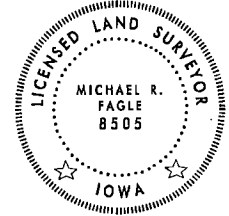
<div></div>	<p>I hereby certify that this Land Surveying document was prepared by me or under my direct personal supervision and that I am a duly Licensed Land Surveyor under the laws of the State of Iowa.</p> <p><i>Michael R. Fagle</i> 4-21-2023 MICHAEL R. FAGLE Date</p> <p>License number 8505</p> <p>My license renewal date is December 31, 2024</p> <p>Pages or sheets covered by this seal: THIS SHEET</p>	<table><tr><th colspan="4">List Corners to be Indexed</th></tr><tr><th>Corners</th><th>Section</th><th>Twp</th><th>Range</th></tr><tr><td>Southwest Corner</td><td>09</td><td>88 N</td><td>13 W</td></tr></table>	List Corners to be Indexed				Corners	Section	Twp	Range	Southwest Corner	09	88 N	13 W
List Corners to be Indexed														
Corners	Section	Twp	Range											
Southwest Corner	09	88 N	13 W											