

REC FEE 5.00  
E FEE 2.00  
TRAN FEE \_\_\_\_\_  
REV FEE \_\_\_\_\_  
GF 31.00

Doc ID: 005596810001 Type: GEN  
Recorded: 10/14/2014 at 09:11:34 AM  
Fee Amt: \$7.00 Page 1 of 1  
Black Hawk County Iowa  
JUDITH A MCCARTHY RECORDER  
File **2015-00006438**

WAYNE CLAASSEN ENGINEERING AND SURVEYING, INC.  
P.O. BOX 898 WATERLOO, IOWA 50704-0898

PHONE: (VOICE) 319-235-6294  
(FAX) 319-235-0028

UNITED STATES PUBLIC LAND SURVEY CORNER CERTIFICATE

Land Survey Monuments situated in Section 04, Township 88 North, Range 12 West, of the Fifth Principal Meridian, Black Hawk County, Iowa.

Previously recorded in \_\_\_\_\_ in County Recorder's Office.  
(book, page, document number, etc.)

Monument Description and Remarks

No field notes from Black Hawk County Engineer's Office. Found 1/2" rebar as per Final Plat of Jackman First Addition and Plat of Survey in Doc. No. 2010-03477 in the Black Hawk County Recorder's Office. This certificate was filed because there is no certificate on file.

PLAN - VIEW

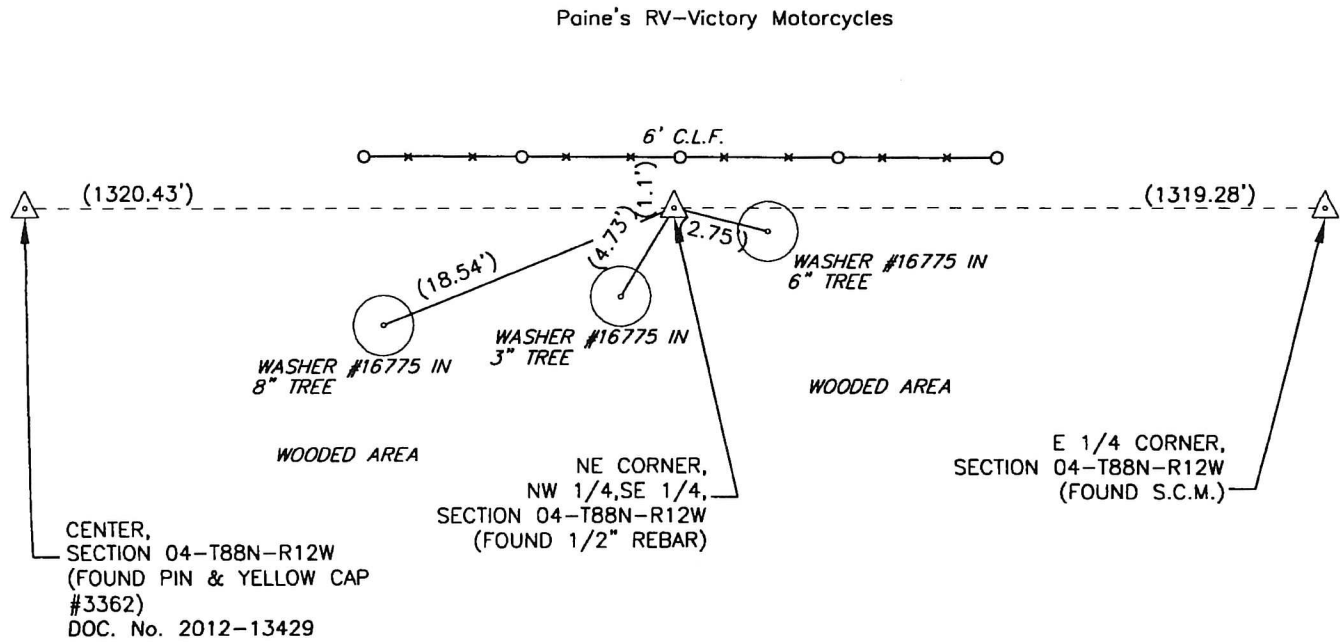
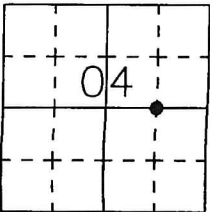

693-65

I hereby certify that this land surveying document was prepared and the related survey work was performed by me or under my direct personal supervision and that I am a duly Licensed Land Surveyor under the laws of the State of Iowa.

Signature: David L. Scheil  
David L. Scheil, L.S.

Date: OCT. 10, 2014 Lic. No. 16775

Pages or Sheets Covered by this Seal: THIS SHEET ONLY.

My license renewal date is December 31, 2014

SEAL

List Corners to be Indexed

Corners	Section	Twp	Range
NE CORNER, NW 1/4, SE 1/4,	04	88 N	12 W

