

Doc ID: 004689450001 Type: GEN
Kind: CORNER
Recorded: 01/20/2012 at 10:10:32 AM
Fee Amt: \$7.00 Page 1 of 1
Black Hawk County Iowa
JUDITH A MCCARTHY RECORDER
File 2012-00013429

ENV

WAYNE CLAASSEN ENGINEERING AND SURVEYING, INC.
P.O. BOX 898 WATERLOO, IOWA 50704-0898

PHONE: (VOICE) 319-235-6294
(FAX) 319-235-0028

UNITED STATES PUBLIC LAND SURVEY CORNER CERTIFICATE

Land Survey Monuments situated in Section 04, Township 88 North, Range 12 West, of the Fifth Principal Meridian, Black Hawk County, Iowa.

Previously recorded in Misc. Book 311, Page 691 in County Recorder's Office.
(book, page, document number, etc.)

Monument Description and Remarks

Found pin and yellow cap #3362 that reasonably match ties from previous reference. This certificate was filed because the corner monument was modified from previous reference and reference ties from previous were missing.

PLAN - VIEW

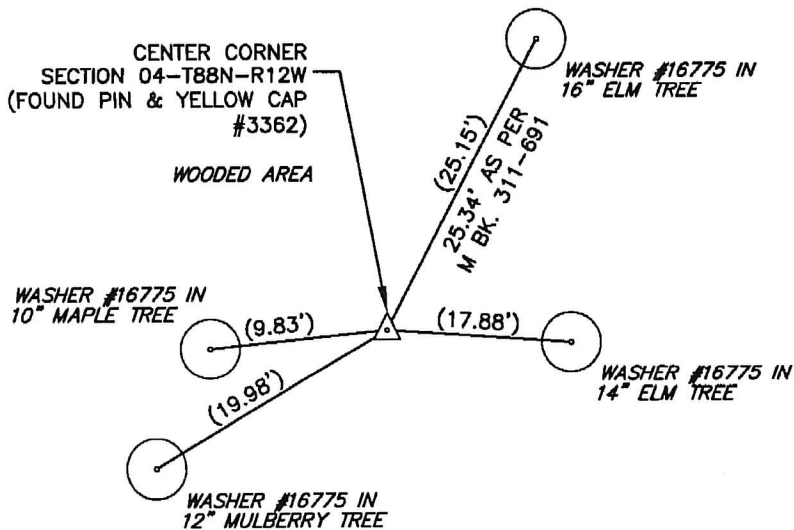
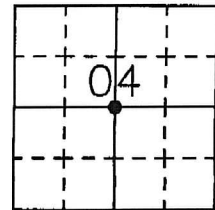

BK 670-39

I hereby certify that this land surveying document was prepared and the related survey work was performed by me or under my direct personal supervision and that I am a duly Licensed Land Surveyor under the laws of the State of Iowa.

Signature: David L. Schell, L.S.

Date: JAN 19, 2012 Lic. No. 16775

Pages or Sheets Covered by this Seal: THIS SHEET ONLY.

My license renewal date is December 31, 2012

SEAL

List Corners to be Indexed

Corners	Section	Twp	Range
CENTER	04	88 N	12 W

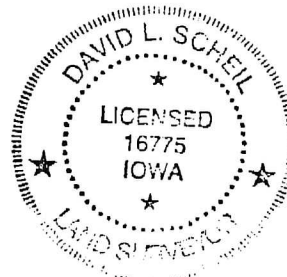

File Number: 2012-00013429 Seq. 1

(7.00)