Michael R. Fagle, P.L.S.

AECOM, 501 Sycamore St., Suite 222, Waterloo, Iowa 50703

I-319-232-6531

UNITED STATES PUBLIC LAND SURVEY CORNER CERTIFICATE
OF

Land Survey Monuments situated in Section 2, Township 88 North,
Range 12 West, of the Fifth Principal Meridian, Black Hawk
County, Iowa. Previously recorded in See Monument Description and Remarks.
in County Recorder's Office. (Book, Page, Document Number, etc.)

(Show reason for preparing this certificate, the evidence and detailed procedures
used in establishing the corner positions and monumentation found or placed.)

Monument Description and Remarks: Found 4"x4" S.C.M. 6" deep with 1/2" rebar
beside the monument. Existing ties File Number 2003-000047 and IDOT corner
stone survey made for the Iowa DOT Black Hawk County interstate No. 380
and 520 I-380-7(31)304--01-07 and FN-520-6(4)--21-07 Projects.

PLAN - VIEW

(Show a minimum of three reference ties to durable physical objects, relevant
monuments and physical conditions that will enable recovery of the corner.)

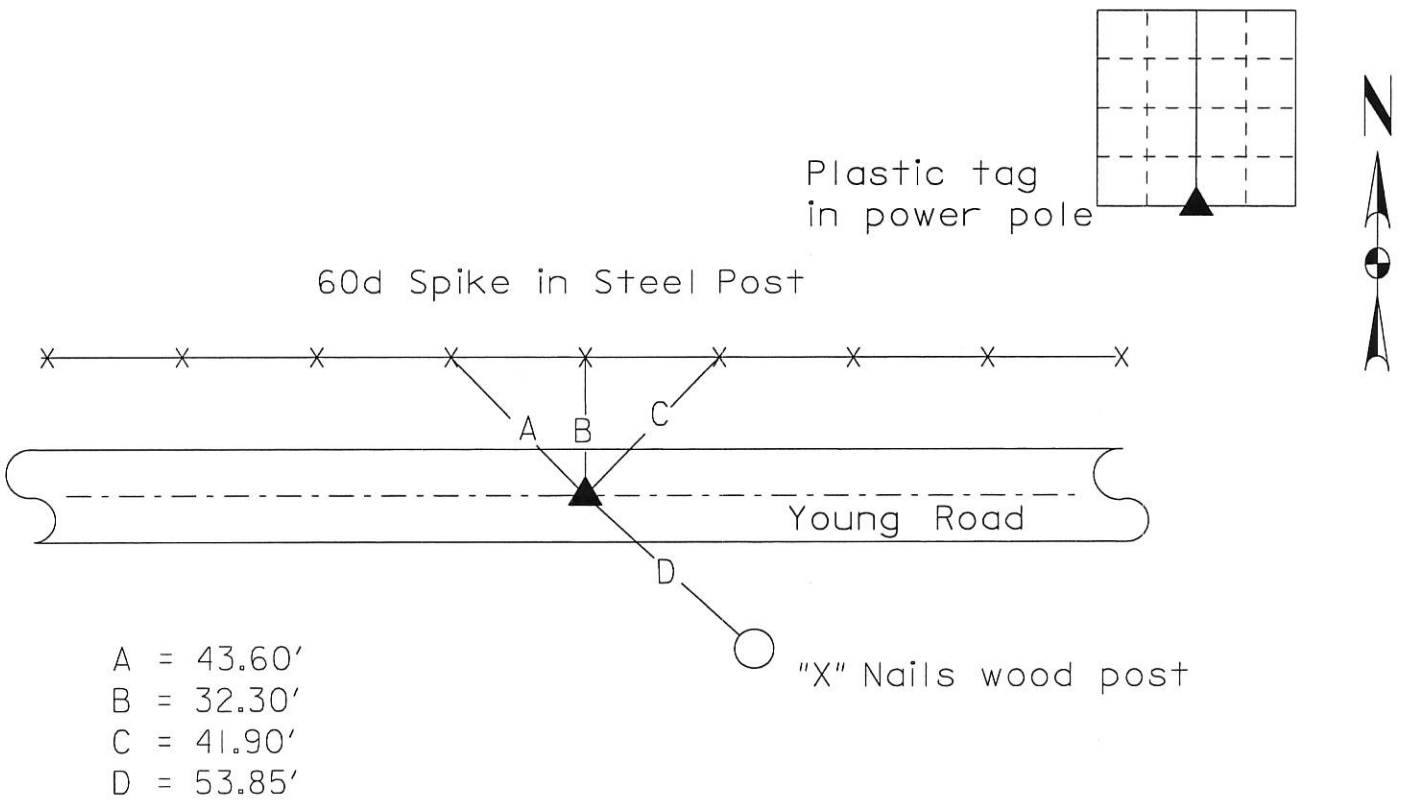

	<p>I hereby certify that this Land Surveying document was prepared by me or under my direct personal supervision and that I am a duly Licensed Land Surveyor under the laws of the State of Iowa.</p> <p><u>Michael R. Fagle</u> <u>2-15-2017</u> MICHAEL R. FAGLE Date License number 8505 My license renewal date is December 31, 2018 Pages or sheets covered by this seal: <u>THIS SHEET</u></p>	<p>List Corners to be Indexed</p> <table><tr><th>Corners</th><th>Section</th><th>Twp</th><th>Range</th></tr><tr><td>South Corner</td><td>2</td><td>T 88 N</td><td>R 12 W</td></tr></table>	Corners	Section	Twp	Range	South Corner	2	T 88 N	R 12 W
Corners	Section	Twp	Range							
South Corner	2	T 88 N	R 12 W							