



Doc ID: 006232740001 Type: GEN  
Recorded: 03/11/2015 at 03:17:46 PM  
Fee Amt: \$7.00 Page 1 of 1  
Black Hawk County Iowa  
SANDIE L. SMITH RECORDER

File 2015-00014183

WAYNE CLAASSEN ENGINEERING AND SURVEYING, INC.  
P.O. BOX 898 WATERLOO, IOWA 50704-0898

PHONE: (VOICE) 319-235-6294  
(FAX) 319-235-0028

UNITED STATES PUBLIC LAND SURVEY CORNER CERTIFICATE

Land Survey Monuments situated in Section 33, Township 88 North, Range 11 West, of the Fifth Principal Meridian, Black Hawk County, Iowa.

Previously recorded in (book, page, document number, etc.) in County Recorder's Office.

Monument Description and Remarks

Field notes from Black Hawk County Engineer's Office, dated July 12, 1939 state the following: "Found limestone 8"x7"x4" and iron bar 1/2"x14 1/2" long. Lowered evidence and set C.M. on top 12" deep." IDOT corner stone survey (Proj. No. I-380-7(16)--01-C and Proj. No. I-380-7(19)--01-C) dated Oct. 05, 1977 states "Found concrete monument 15" deep set iron pin over 3". Found 1/2" rebar that matches one tie from IDOT corner stone survey. This certificate was filed because there is no certificate on file.

000.00 DENOTES RECORD DIMENSION FROM IDOT CORNER STONE SURVEY 10-05-1977  
(000.00) DENOTES FIELD DIMENSION

PLAN - VIEW

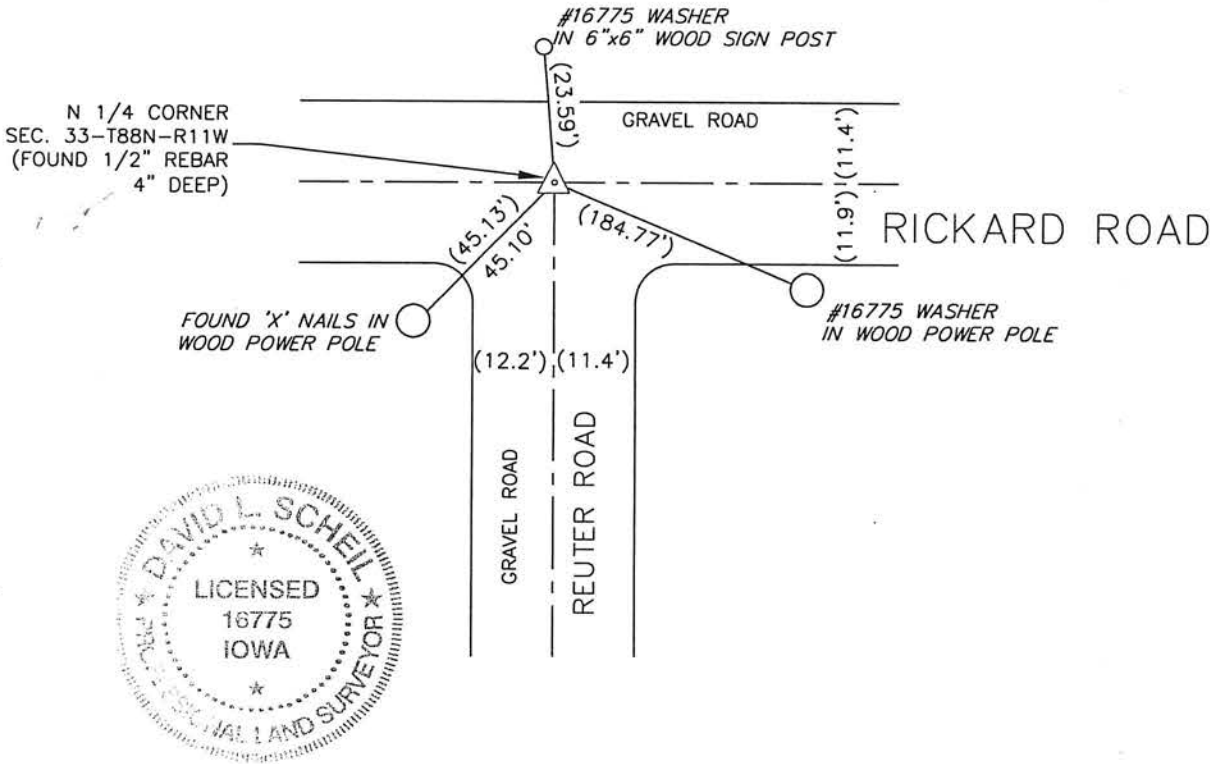
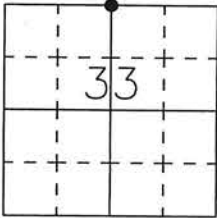

695-68

I hereby certify that this land surveying document was prepared and the related survey work was performed by me or under my direct personal supervision and that I am a duly Licensed Land Surveyor under the laws of the State of Iowa.

Signature: David L. Scheil, L.S.

Date: March 02, 2015 Lic. No. 16775

Pages or Sheets Covered by this Seal: THIS SHEET ONLY.

My license renewal date is December 31, 2016

SEAL

List Corners to be Indexed

Corners	Section	Twp	Range
N 1/4 CORNER,	33	88 N	11 W
S 1/4 CORNER,	28	88 N	11 W