

PAUL HELLAND

Paul H. Helland, 1107 Technology Parkway, Cedar Falls, Iowa 50613-6951, (319)-266-0161

UNITED STATES PUBLIC LAND SURVEY CORNER CERTIFICATE
OF

LAND SURVEY MONUMENTS SITUATED IN SECTION NO. 27, TOWNSHIP NO. 88 NORTH, RANGE NO. 11 WEST OF THE FIFTH PRINCIPAL MERIDIAN, BLACK HAWK COUNTY, IOWA.

PREVIOUSLY RECORDED IN BOOK _____, PAGE _____.

(SHOW REASON FOR PREPARING THIS CERTIFICATE, THE EVIDENCE AND DETAILED PROCEDURES USED IN ESTABLISHING THE CORNER POSITIONS AND MONUMENTATION FOUND OR PLACED.)

MONUMENT DESCRIPTION AND REMARKS:

NO CORNER CERTIFICATES ON FILE. SURVEY DONE IN SW 1/4 OF SEC. 27-T88N-R11W.

- W 1/4 CORNER: BLACK HAWK COUNTY ENGINEER REFERENCE TIES DATED 7/12/1939 CALL FOR "CONCRETE MONUMENT". ALL REFERENCE TIES OBLITERATED, FOUND CONCRETE MONUMENT w/BRASS CAP 0.9' DEEP (LEANING SLIGHTLY SOUTH) IN EAST-WEST FENCE. SET NO. 4 REBAR ON NORTH SIDE FOR MAGNETIC DETECTION.
- SW CORNER: BLACK HAWK COUNTY ENGINEER REFERENCE TIES DATED 6/5/1940 CALL FOR "CONCRETE MONUMENT". FOUND CONCRETE MONUMENT w/BRASS CAP 0.2' DEEP AND A NO. 4 REBAR ON NORTH SIDE.
- S 1/4 CORNER: BLACK HAWK COUNTY ENGINEER REFERENCE TIES DATED 7/12/1939 CALL FOR "CONCRETE MONUMENT". FOUND CONCRETE MONUMENT w/BRASS CAP 0.3' DEEP. MAGNETIC SOUNDING ON NORTH SIDE.

PLAN VIEW

(SHOW A MINIMUM OF THREE REFERENCE TIES TO DURABLE PHYSICAL OBJECTS, RELEVANT MONUMENTS AND PHYSICAL CONDITIONS THAT WILL ENABLE RECOVERY OF THE CORNER.)

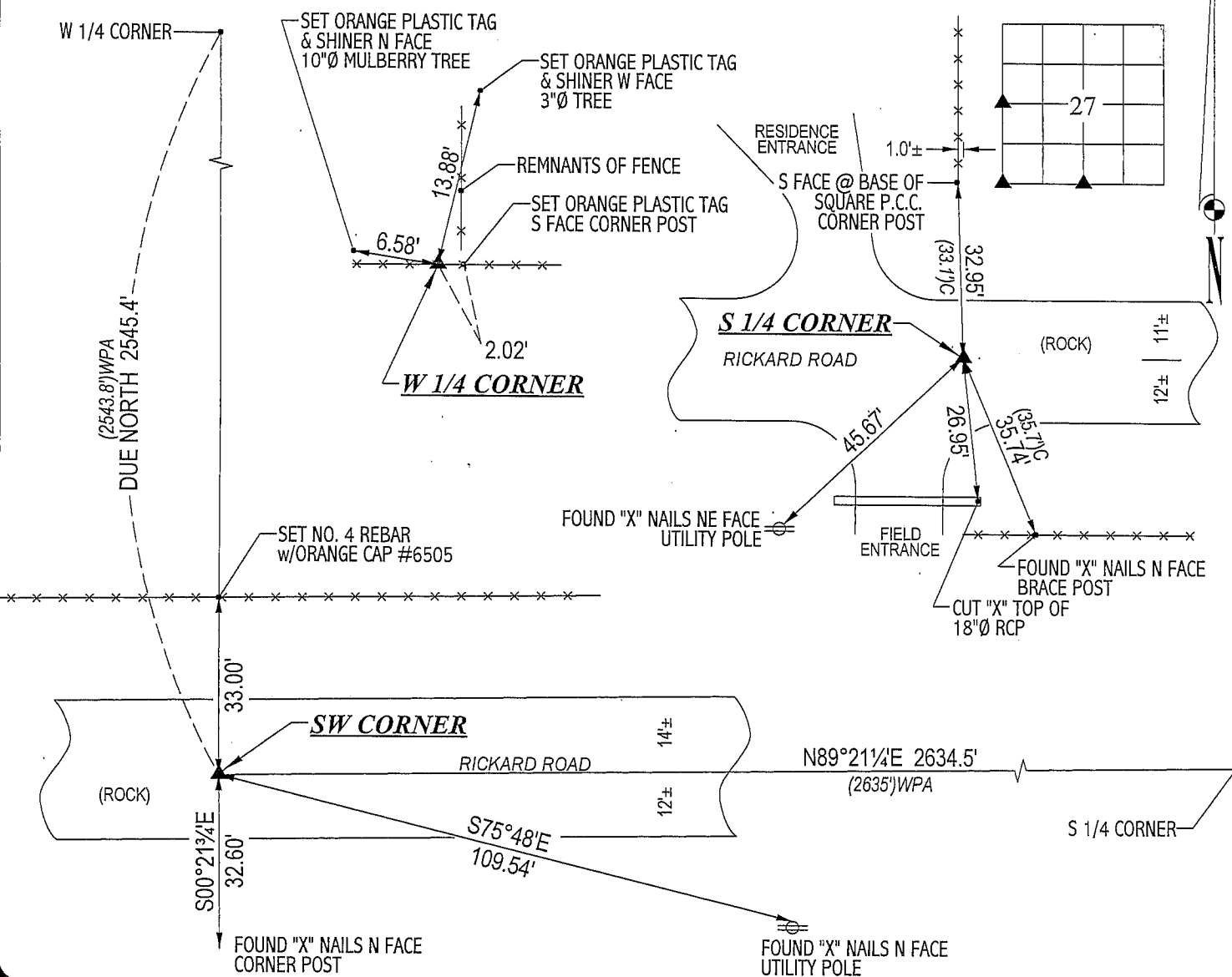



HELLAND ENGINEERING & SURVEYING, LTD.
1107 Technology Parkway
Cedar Falls, Iowa 50613-6951
(319)-266-0161

(00.00')WPA - PER WPA CHAINING NOTES
(00.00')C - PER COUNTY ENGINEER REFERENCE TIES
(00.00') - RECORDED AS
FILE NAME: 03-216CC.DRG

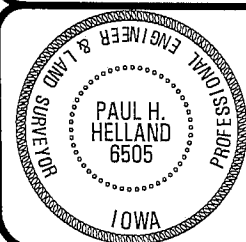

I hereby certify that this land surveying document was prepared and the related survey work was performed by me or under my direct personal supervision and that I am a duly licensed Land Surveyor under the laws of the State of Iowa.
Paul H. Helland 6/30/03
Paul H. Helland
License Number 6505
My license renewal date is December 31, 2003.
All pages or sheets are covered by this seal except:

LIST CORNERS TO BE INDEXED			
CORNER	SECTION	TOWNSHIP	RANGE
W 1/4 CORNER	27	88N	11W
SW CORNER	27	88N	11W
S 1/4 CORNER	27	88N	11W