

I *PS*
P *PS*
Z

Document Number: **2007013009**
Date: Dec 08, 2006 1:52:59 pm
Aud Fee: 0.00 Rec Fee: 0.00
Trans Tax: 0.00 Rec Management Fee: 0.00
E-Com Fee: 0.00 Non-Standard Page Fee: 0.00
Filed for record in Black Hawk County, Iowa
Patricia S. Sass, County Recorder

PREPARED BY: BLACK HAWK COUNTY ENGINEERS OFFICE
316 E. FIFTH STREET, ROOM 211 WATERLOO, IOWA 50703
PH.# (319) 833-3008 SLSI 9- 94
FAX.# (319) 833-3139 CRT 12 96

UNITED STATES PUBLIC LAND SURVEY CORNER CERTIFICATE OF
Land Survey Monuments situated in Section 21, Township 88 N,
Range 11 W, of the Fifth Principal Meridian, BLACK HAWK County, Iowa.
Previously recorded in Misc. Book 336, Page 940, in County Recorder's Office.

(Show reason for preparing this certificate, the evidence and detailed procedures used in establishing the corner positions and monumentation found or placed.)

Monument Description and Remarks: FND. 16d NAIL @ +/- 6" DEEP.
PLS #11554 PER COR. CERT. PREV. RECORDED CALLS FOR 60d SPIKE @ 1' DP.
TEMP. REF. FND. 16D NAIL & EXCAVATED TO FND. STD. WPA CM @ 15" DEEP.
RE-TIED AS DENOTED & SET #5 RBR. X 11" L. w/ 2.5" ALUM. CAP @ 2" BELOW
RD. GRADE, LOC. +/- C.L./C.L. INT.

PLAN - VIEW

(Show a minimum of three reference ties to durable physical objects, relevant monuments and physical conditions that will enable recovery of the corner.)

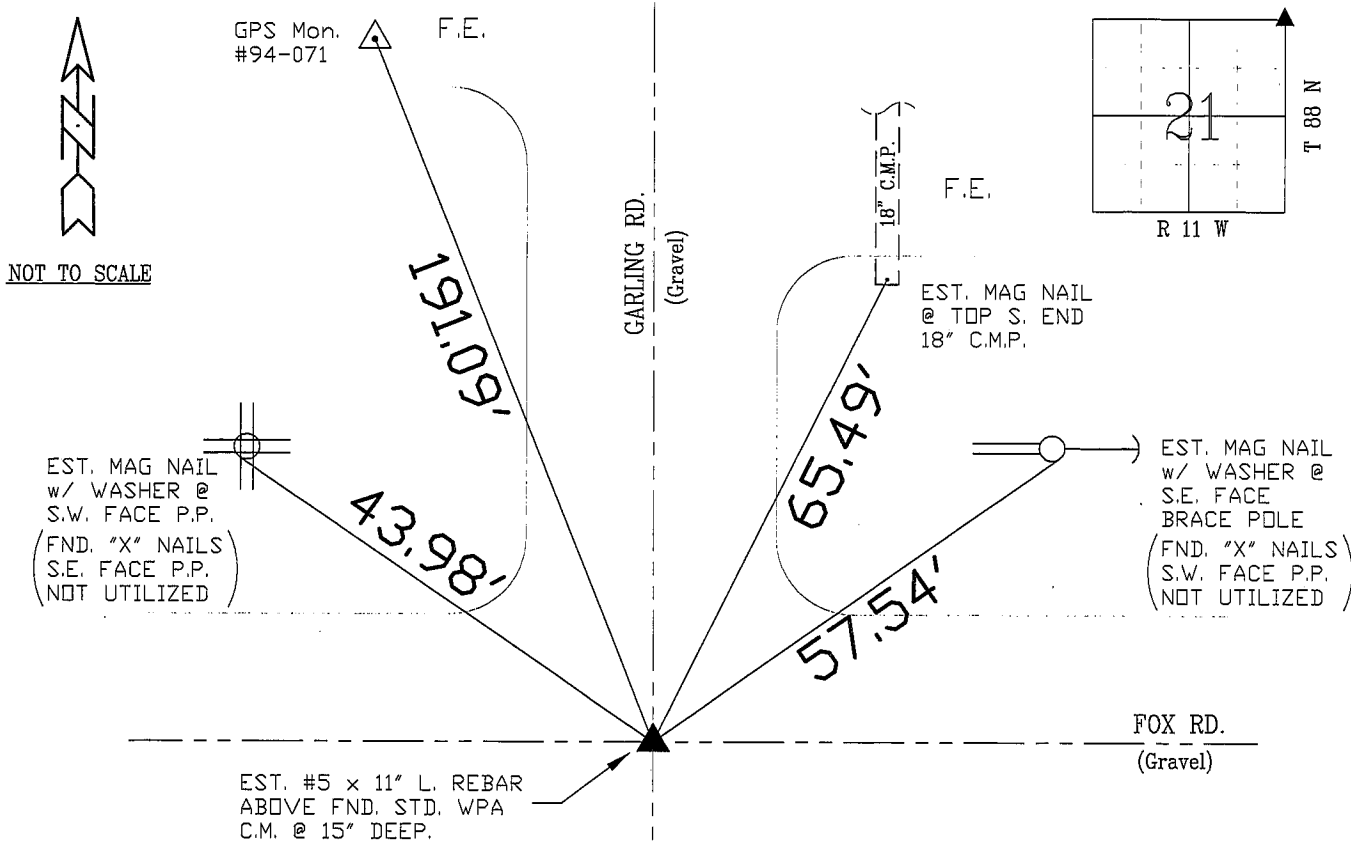

NOTE: ALL DISTANCES PER EDM

WASHER = DENOTES STL. 2" DIA. STAMPED
"B.H. COUNTY LAND CORNER REF."

FIELD SURVEY: G.T. & C.W. 10/31/06
PREPARED BY: C.W. 11/27/06

CERTIFICATION

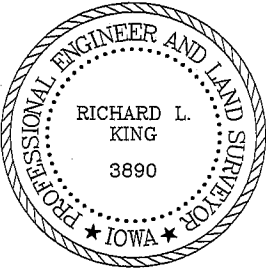

I hereby certify that this land surveying document was prepared and the related survey work was performed by me or under my direct personal supervision and that I am a duly licensed Land Surveyor under the laws of the State of Iowa.

Richard L. King 12/6/06
Richard L. King (date)
License Number 3890
My license renewal date is December 31, 2007
Pages or sheets covered by this seal:
This Land Corner Certificate Only.

LIST CORNERS TO BE INDEXED

Corner	Section	Township	Range
N.E.	21	88 N	11 W
N.W.	22	88 N	11 W
S.E.	16	88 N	11 W
S.W.	15	88 N	11 W