

Michael R. Fagle, P.L.S.

 AECOM, 501 Sycamore St., Suite 222, Waterloo, Iowa 50703

1-319-232-6531

UNITED STATES PUBLIC LAND SURVEY CORNER CERTIFICATE
OF

Land Survey Monuments situated in Section 5, Township 88 North,
Range 11 West, of the Fifth Principal Meridian, BLACK HAWK
County, Iowa. Previously recorded in OLD TIE BOOKS IN THE BHC ENGINEER'S OFFICE
in County Recorder's Office. (Book, Page, Document Number, etc.)

(Show reason for preparing this certificate, the evidence and detailed procedures used in establishing the corner positions and monumentation found or placed.)

Monument Description and Remarks:

FOUND 6" SPIKE 6" DEEP IN LINE WITH FENCE GOING TO THE EAST, RESET 24" NO. 4 REBAR 6" DEEP.

PLAN - VIEW

(Show a minimum of three reference ties to durable physical objects, relevant monuments and physical conditions that will enable recovery of the corner.)

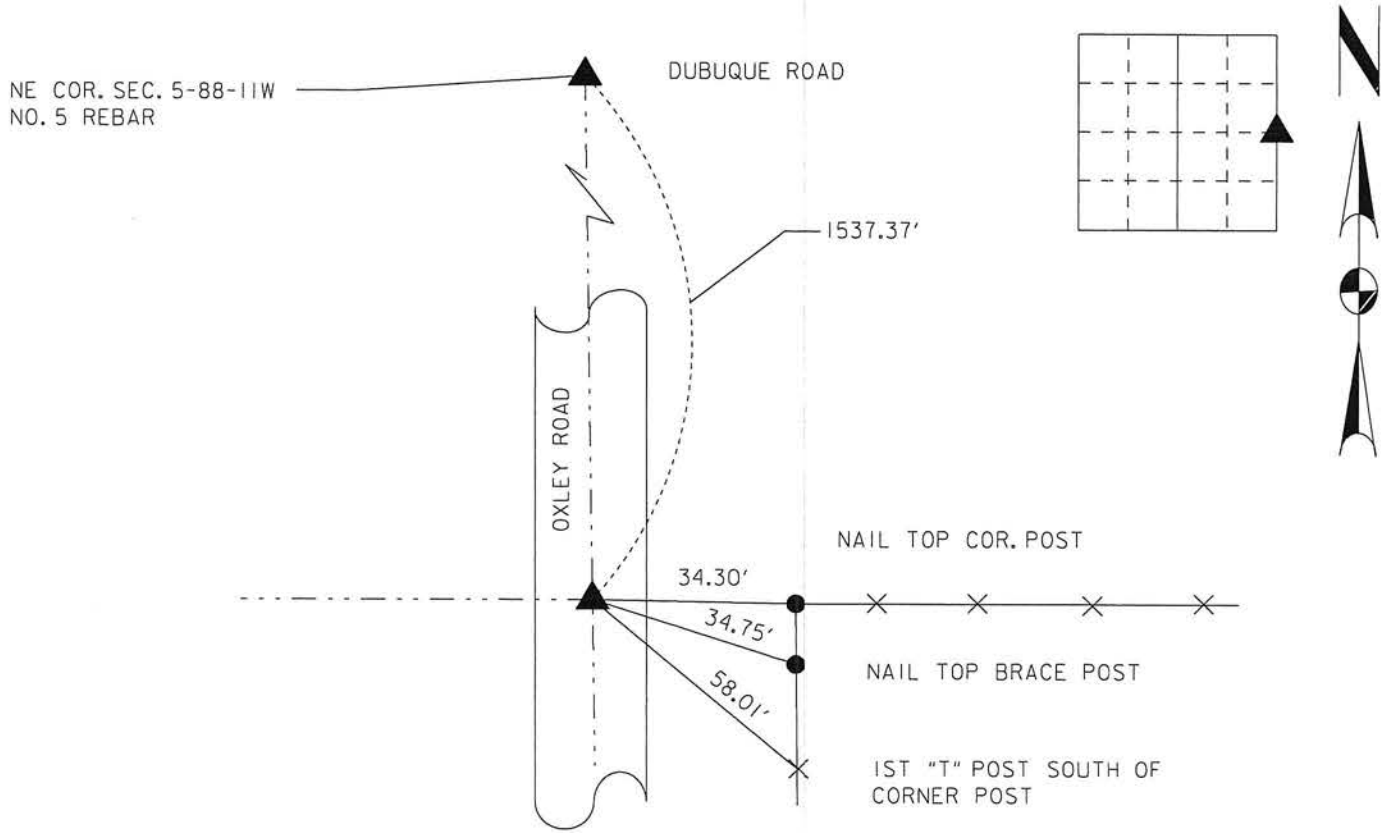

EAST CORNER OF SECTION 5-88-11W FOUND 6" SPIKE 6" DEEP IN LINE WITH FENCE GOING TO THE EAST. RESET 24" NO. 4 REBAR 6" DEEP.

<div></div>	<p>I hereby certify that this Land Surveying document was prepared by me or under my direct personal supervision and that I am a duly Licensed Land Surveyor under the laws of the State of Iowa.</p> <p><u>Michael R. Fagle</u> <u>8-24-2014</u> MICHAEL R. FAGLE Date</p> <p>License number 8505 My license renewal date is December 31, 2014 Pages or sheets covered by this seal: THIS SHEET</p>	<table><tr><th colspan="4">List Corners to be Indexed</th></tr><tr><th>Corners</th><th>Section</th><th>Twp</th><th>Range</th></tr><tr><td>EAST CORNER</td><td>5</td><td>T 88 N</td><td>R 11 W</td></tr></table>	List Corners to be Indexed				Corners	Section	Twp	Range	EAST CORNER	5	T 88 N	R 11 W
List Corners to be Indexed														
Corners	Section	Twp	Range											
EAST CORNER	5	T 88 N	R 11 W											