

<b>UNITED STATES PUBLIC LAND SURVEY CORNER CERTIFICATE</b>		<div> Doc ID: 012079920001 Type: GEN Recorded: 03/06/2024 at 11:15:03 AM Fee Amt: \$7.00 Page 1 of 1 Black Hawk County Iowa SANDIE L. SMITH RECORDER File <b>2024-00010809</b></div>
LAND SURVEYOR: (Return this document to the land surveyor after recording) Steven J. Cox, P.L.S., 303 Colfax St, Holland, Iowa 50642 Phone: 319-824-5129 email: sjc1989@yahoo.com		
Land Survey Monuments in Section <u>33</u> , Township <u>87</u> N, Range <u>14</u> W, of the 5th P.M., <u>Black Hawk</u> County, Iowa. Previously recorded in <u>NA</u>  _____ in the County Recorder's Office. The monument(s) were used in a land survey for <u>Michael Fogt &amp; Randall Fogt</u>		

**Monument, Description, and Remarks:**  
**N1/4 Cor.:** Found 5/8"x28" iron pin flush over corner marker 28" deep and on line with fences north and south and centerline of roadway.  
Set 5/8"x24 rebar with yellow plastic cap #21142 in place of the previous iron pin. No previous corner certificate.

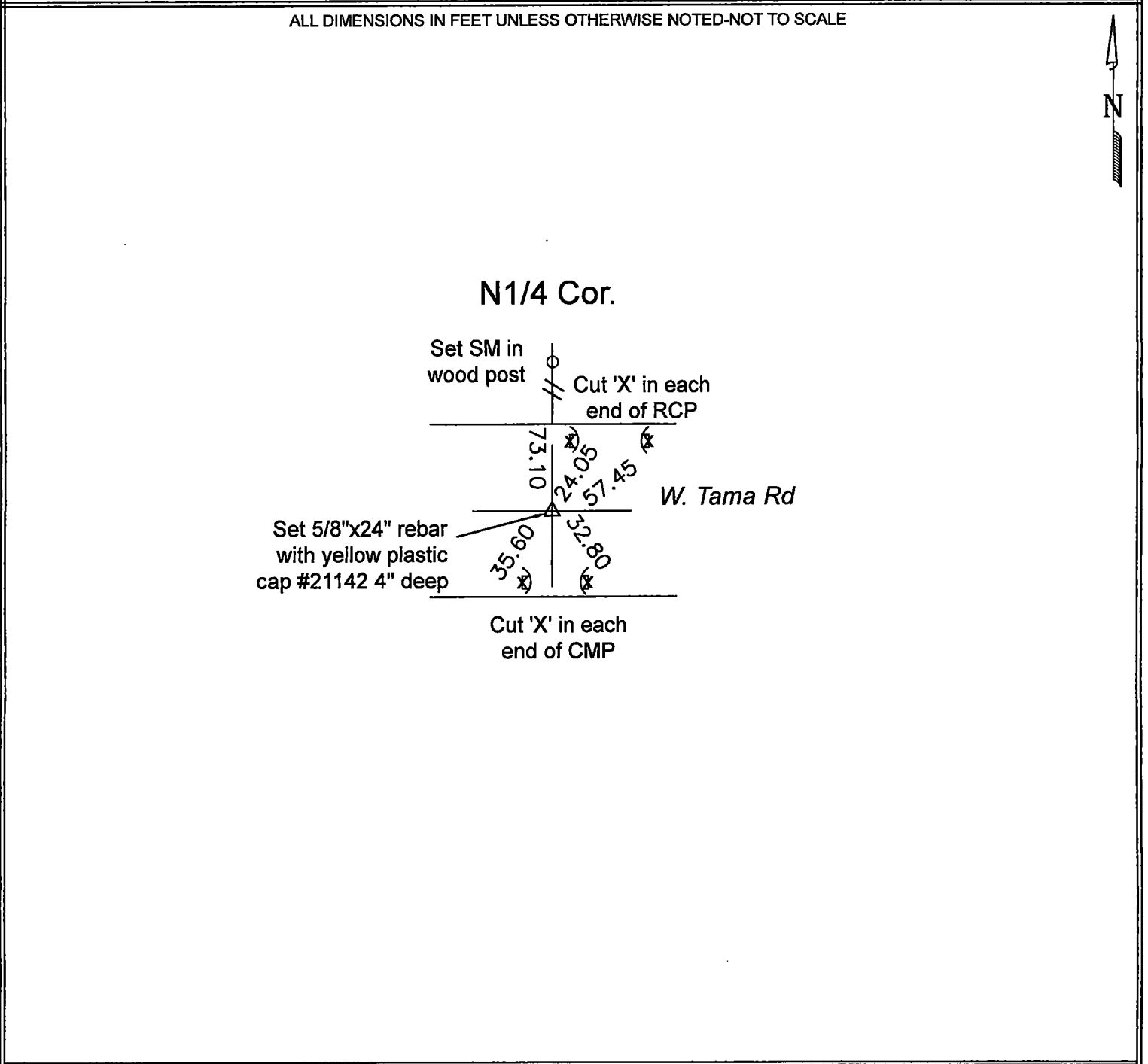
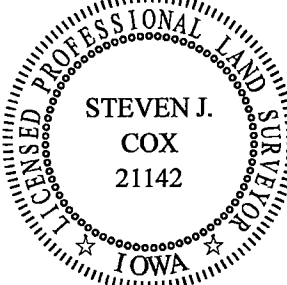

<div></div>	I hereby certify that this land surveying document was prepared and the related survey work was performed by me or under my direct personal supervision and that I am a duly licensed Professional Land Surveyor under the laws of the State of Iowa.	<b>List Corners to be Indexed</b> <table><tr><th>Corners</th><th>Section</th><th>Twp.</th><th>Range</th></tr><tr><td>N1/4 Cor.</td><td>33</td><td>87N</td><td>14W</td></tr><tr><td>S1/4 Cor.</td><td>28</td><td>87N</td><td>14W</td></tr></table>	Corners	Section	Twp.	Range	N1/4 Cor.	33	87N	14W	S1/4 Cor.	28	87N	14W
	Corners		Section	Twp.	Range									
	N1/4 Cor.		33	87N	14W									
S1/4 Cor.	28	87N	14W											
Signature: <u>Steven J. Cox, PLS</u> Date: <u>3/5/24</u>	Steven J. Cox, License No. 21142 My license renewal date is December 31, 2025 Pages or sheets covered by this seal: <u>1</u>													