

2025-13760

RECORDED: 09/19/2025 09:37:50 AM

RECORDING FEE: \$7.00

REVENUE TAX: \$

COMBINED FEE: \$7.00

SANDIE L. SMITH, RECORDER  
BLACK HAWK COUNTY, IOWA

PREPARED BY / RETURN TO: JEFFREY R. HUTTON, P.L.S. \* 407 SYCAMORE ST. LA PORTE CITY, IOWA 50651 \* (319)342-4774

### UNITED STATES PUBLIC LAND SURVEY CORNER CERTIFICATE OF

Land Survey Monuments situated in Section 23, Township 87N, Range 13W of the Fifth Principal Meridian, BLACK HAWK County, Iowa, previously recorded in N/A in County Recorder's Office. (Book, Page, Document Number, etc.)

Monument Description and Remarks:

FOUND NO RESEARCH SUGGESTING MONUMENTATION OF THE SE COR. SW1/4 SW1/4 IN THE OFFICE OF THE BLACK HAWK COUNTY RECORDER; SEARCHED AND FOUND MONUMENTS AT THE SW COR. AND THE SE COR. OF SECTION; SEARCHED APPROXIMATELY 1/4 OF THAT DISTANCE EAST OF SAID SW COR. BUT FOUND NO EVIDENCE OF MONUMENTATION. SET 5/8" REBAR WITH YELLOW CAP #17929 AT QUARTER POINT. ACCEPTED AS CORNER. UTILIZED OTHER SECTION CORNERS AND SET ADDITIONAL TIE POINT AND TIED OUT.

SE COR. SW1/4 SW1/4  
SEC. 23, T87N-R13W  
SET 5/8" REBAR W/ YELLOW CAP #17929

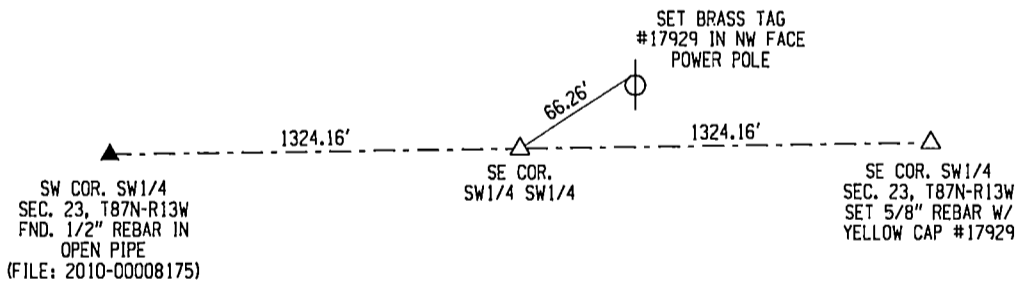
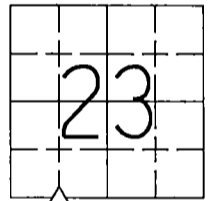

LIST CORNERS TO BE INDEXED			
CORNER	SECTION	TOWNSHIP	RANGE
SE COR. SW1/4 SW1/4	23	87N	13W
NE COR. NW1/4 NW1/4	26	87N	13W



I hereby certify that this land surveying document was prepared and the related survey work was performed by me or under my direct personal supervision and that I am a duly licensed Land Surveyor under the laws of the State of Iowa.

*Jeffrey R. Hutton* 19 Sep 25  
JEFFREY R. HUTTON LICENSE NO. 17929 DATE

*My license is subject to renewal on December 31, 2025.  
This certification applies only to the page upon which it appears.*

REASON FOR PREPARING CERTIFICATE:

- A) THERE IS NO CERTIFICATE FOR THE CORNER ON FILE WITH THE RECORDER OF THE COUNTY IN WHICH THE CORNER IS LOCATED.
- B) CORNER POSITION DIFFERS FROM THAT SHOWN IN THE PUBLIC RECORDS OF THE COUNTY IN WHICH THE CORNER IS LOCATED.
- C) THE CORNER MONUMENT HAS BEEN REPLACED OR MODIFIED.
- D) THE REFERENCE TIES REFERRED TO IN AN EXISTING PUBLIC RECORD ARE INCORRECT.

LEGEND	SHEET NAME	U.S. LAND SURVEY CORNER CERT.		 Great Plains Survey, Inc.	407 SYCAMORE ST. LA PORTE CITY, IA 50651 (319)342-4774
	PROJECT NAME	REITER PLAT OF SURVEY			
DATE	DRAWN BY	CHECKED BY	APPROVED BY	SCALE	PROJECT No.
03/07/2025	MJWH	JRH	JRH	NTS	251006