

REC FEE 5.00  
E FEE 2.00  
TRAN FEE  
REV FEE  
GF  
gm

Doc ID: 005587830001 Type: GEN  
Recorded: 10/01/2014 at 12:08:30 PM  
Fee Amt: \$7.00 Page 1 of 1  
Black Hawk County Iowa  
JUDITH A MCCARTHY RECORDER  
File 2015-00005775

UNITED STATES PUBLIC LAND SURVEY CORNER CERTIFICATE  
OF

Land Survey Monuments situated in Section 32, Township 87, Range 12 of the Fifth Principal Meridian, BLACK HAWK County, Iowa, previously recorded in Book 332, Page 495 in County Recorder's Office. (Book, Page, Document Number, etc.)

Monument Description and Remarks:

FOUND 5/8" REBAR IN ACC ROADWAY AT APPROXIMATELY A QUARTER MILE EAST OF THE NE COR. OF THE NW1/4 NW1/4 AND APPROXIMATELY ONE HALF MILE WEST OF THE NE CORNER OF SECTION 32. FOUND MONUMENT MATCHES PREVIOUS RECORDED TIE SHEET. PREVIOUS TIES REFERRED TO EITHER NO LONGER EXIST OR DISTANCE HAS CHANGED. SET NEW TIES AND RETIED ALL TIES.

N1/4 CORNER  
SECTION 32-T87N-R12W

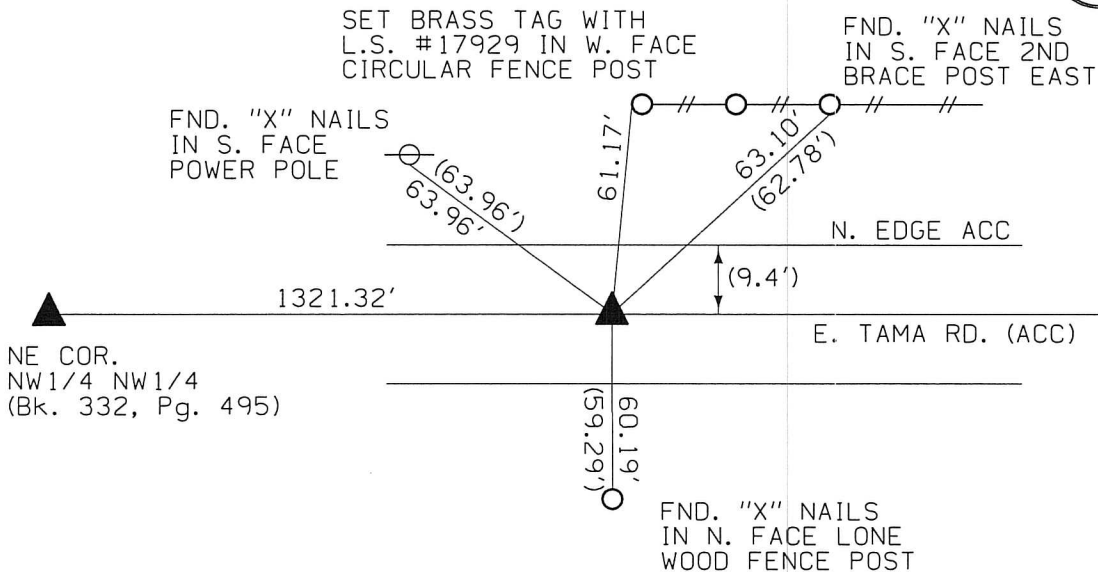
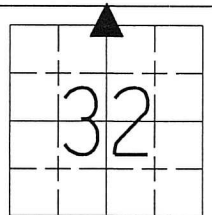

CORNERS TO BE INDEXED  
S1/4 SEC. 29-T87N-R12W  
N1/4 SEC. 32-T87N-R12W



I hereby certify that this land surveying document was prepared and the related survey work was performed by me or under my direct personal supervision and that I am a duly licensed Land Surveyor under the laws of the State of Iowa.

Jeffrey R. Hutton 9/30/14  
JEFFREY R. HUTTON LICENSE NO. 17929 DATE

My license is subject to renewal on December 31, 2015.  
This certification applies only to the page upon which it appears.

REASON FOR PREPARING CERTIFICATE:

- ☐ A) THERE IS NO CERTIFICATE FOR THE CORNER ON FILE WITH THE RECORDER OF THE COUNTY IN WHICH THE CORNER IS LOCATED.  
☐ B) CORNER POSITION DIFFERS FROM THAT SHOWN IN THE PUBLIC RECORDS OF THE COUNTY IN WHICH THE CORNER IS LOCATED.  
☐ C) THE CORNER MONUMENT HAS BEEN REPLACED OR MODIFIED.  
☒ D) THE REFERENCE TIES REFERRED TO IN AN EXISTING PUBLIC RECORD ARE INCORRECT.

LEGEND  
○ FENCE POST  
-- WIRE FENCE  
( ) RECORD DISTANCE  
▲ FOUND MONUMENT

SHEET NAME U.S. LAND SURVEY CORNER CERT.  
PROJECT NAME HAGER RETRACEMENT

GPS 407 SYCAMORE ST.  
LA PORTE CITY, IA 50651  
(319)342-4774  
Great Plains Survey, Inc.

REVISION DATE	DRAWN BY MJWH	CHECKED BY MJV	APPROVED BY JRH	DATE 09/26/2014	SCALE NTS	FIELD BOOK No. 1819	PROJECT No. 141024
---------------	---------------	----------------	-----------------	-----------------	-----------	---------------------	--------------------