

REC FEE 5.00
E FEE 2.00
TRAN FEE
REV FEE
GF
jm

Doc ID: 005587860001 Type: GEN
Recorded: 10/01/2014 at 12:08:50 PM
Fee Amt: \$7.00 Page 1 of 1
Black Hawk County Iowa
JUDITH A MCCARTHY RECORDER
File 2015-00005778

UNITED STATES PUBLIC LAND SURVEY CORNER CERTIFICATE
OF

Land Survey Monuments situated in Section 27, Township 87, Range 12 of the Fifth Principal Meridian, BLACK HAWK County, Iowa, previously recorded in N/A in County Recorder's Office. (Book, Page, Document Number, etc.)

Monument Description and Remarks:

SEARCHED FOR MONUMENT AT APPX. LOCATION OF CORNER. DID NOT FIND ANY EXISTING MONUMENT.
SET 5/8" REBAR W/YELLOW CAP #17929 AT THE SE COR. NW1/4 SW1/4 SEC. 27 AT A POINT EQUAL DISTANCE FROM THE NW COR. NE1/4 SW1/4 AND THE SW COR. SE1/4 SW1/4.
(FOR NW COR. NE1/4 SW1/4 AND SW COR. SE1/4 SW1/4, SEE ADDITIONAL RECORDED TIE SHEETS.)

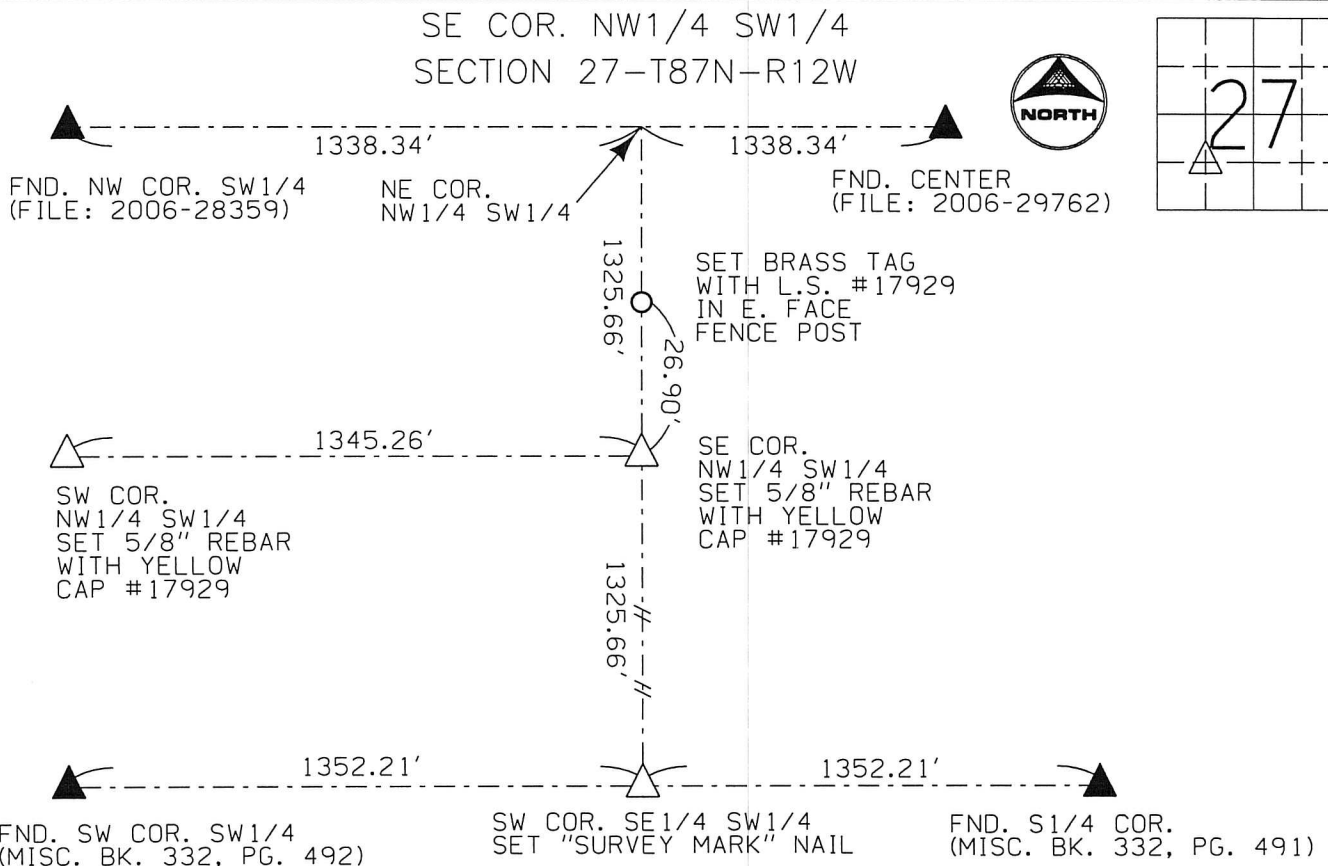

I hereby certify that this land surveying document was prepared and the related survey work was performed by me or under my direct personal supervision and that I am a duly licensed Land Surveyor under the laws of the State of Iowa.

Jeffrey R. Hutton 9/30/14
JEFFREY R. HUTTON LICENSE NO. 17929 DATE

My license is subject to renewal on December 31, 2015.
This certification applies only to the page upon which it appears.

REASON FOR PREPARING CERTIFICATE:

- ☒ A) THERE IS NO CERTIFICATE FOR THE CORNER ON FILE WITH THE RECORDER OF THE COUNTY IN WHICH THE CORNER IS LOCATED.
☐ B) CORNER POSITION DIFFERS FROM THAT SHOWN IN THE PUBLIC RECORDS OF THE COUNTY IN WHICH THE CORNER IS LOCATED.
☒ C) THE CORNER MONUMENT HAS BEEN REPLACED OR MODIFIED.
☐ D) THE REFERENCE TIES REFERRED TO IN AN EXISTING PUBLIC RECORD ARE INCORRECT.

LEGEND
○ FENCE POST
--- WIRE FENCE

SHEET NAME

U.S. LAND SURVEY CORNER CERT.

PROJECT NAME

HAGER RETRACEMENT



407 SYCAMORE ST.
LA PORTE CITY, IA 50651
(319)342-4774

REVISION DATE

DRAWN BY

CHECKED BY

APPROVED BY

DATE

SCALE

FIELD BOOK No.

PROJECT No.

MJWH

MJV

JRH

09/26/2014

NTS

1819

141024