

REC FEE 5.00  
E FEE 3.00  
TRAN FEE  
REV FEE  
GF



Doc ID: 005587870001 Type: GEN  
Recorded: 10/01/2014 at 12:08:59 PM  
Fee Amt: \$7.00 Page 1 of 1  
Black Hawk County Iowa  
JUDITH A MCCARTHY RECORDER  
File 2015-00005779

UNITED STATES PUBLIC LAND SURVEY CORNER CERTIFICATE  
OF

Land Survey Monuments situated in Section 27, Township 87, Range 12 of the Fifth Principal Meridian, BLACK HAWK County, Iowa, previously recorded in N/A in County Recorder's Office. (Book, Page, Document Number, etc.)

Monument Description and Remarks:

SEARCHED FOR MONUMENT AT A POINT 1/4 MILE N. OF SW COR. SW1/4 SEC. 27. DID NOT FIND ANY EXISTING MONUMENT. SET 5/8" REBAR W/YELLOW CAP #17929 APPX. 4" DEEP, IN GRAVEL KLEIN RD. AT A POINT EQUAL DISTANCE BETWEEN THE SW COR. SW1/4 (MISC. BOOK 332, PAGE 492) AND THE NW COR. SW1/4 (FILE: 2006-28359).

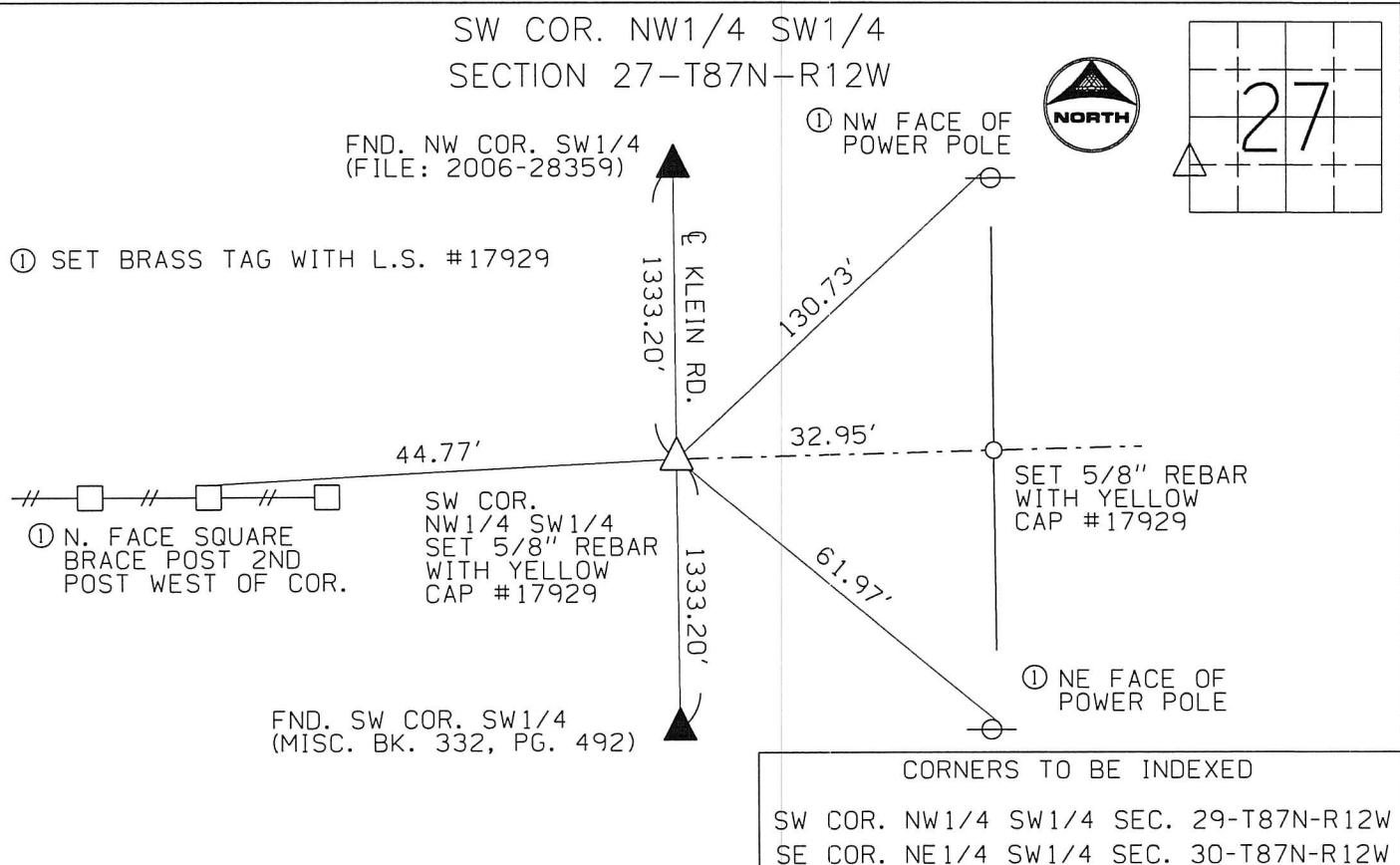

I hereby certify that this land surveying document was prepared and the related survey work was performed by me or under my direct personal supervision and that I am a duly licensed Land Surveyor under the laws of the State of Iowa.

Jeffrey R. Hutton 9/30/14  
JEFFREY R. HUTTON LICENSE NO. 17929 DATE

My license is subject to renewal on December 31, 2015.  
This certification applies only to the page upon which it appears.

- REASON FOR PREPARING CERTIFICATE:
- ☒ A) THERE IS NO CERTIFICATE FOR THE CORNER ON FILE WITH THE RECORDER OF THE COUNTY IN WHICH THE CORNER IS LOCATED.
  - ☐ B) CORNER POSITION DIFFERS FROM THAT SHOWN IN THE PUBLIC RECORDS OF THE COUNTY IN WHICH THE CORNER IS LOCATED.
  - ☒ C) THE CORNER MONUMENT HAS BEEN REPLACED OR MODIFIED.
  - ☐ D) THE REFERENCE TIES REFERRED TO IN AN EXISTING PUBLIC RECORD ARE INCORRECT.

LEGEND	WIRE FENCE	SHEET NAME U.S. LAND SURVEY CORNER CERT.		GPS Great Plains Survey, Inc.		407 SYCAMORE ST. LA PORTE CITY, IA 50651 (319)342-4774	
		PROJECT NAME HAGER RETRACEMENT					
REVISION DATE	DRAWN BY MJWH	CHECKED BY MJV	APPROVED BY JRH	DATE 09/26/2014	SCALE NTS	FIELD BOOK No. 1819	PROJECT No. 141024