

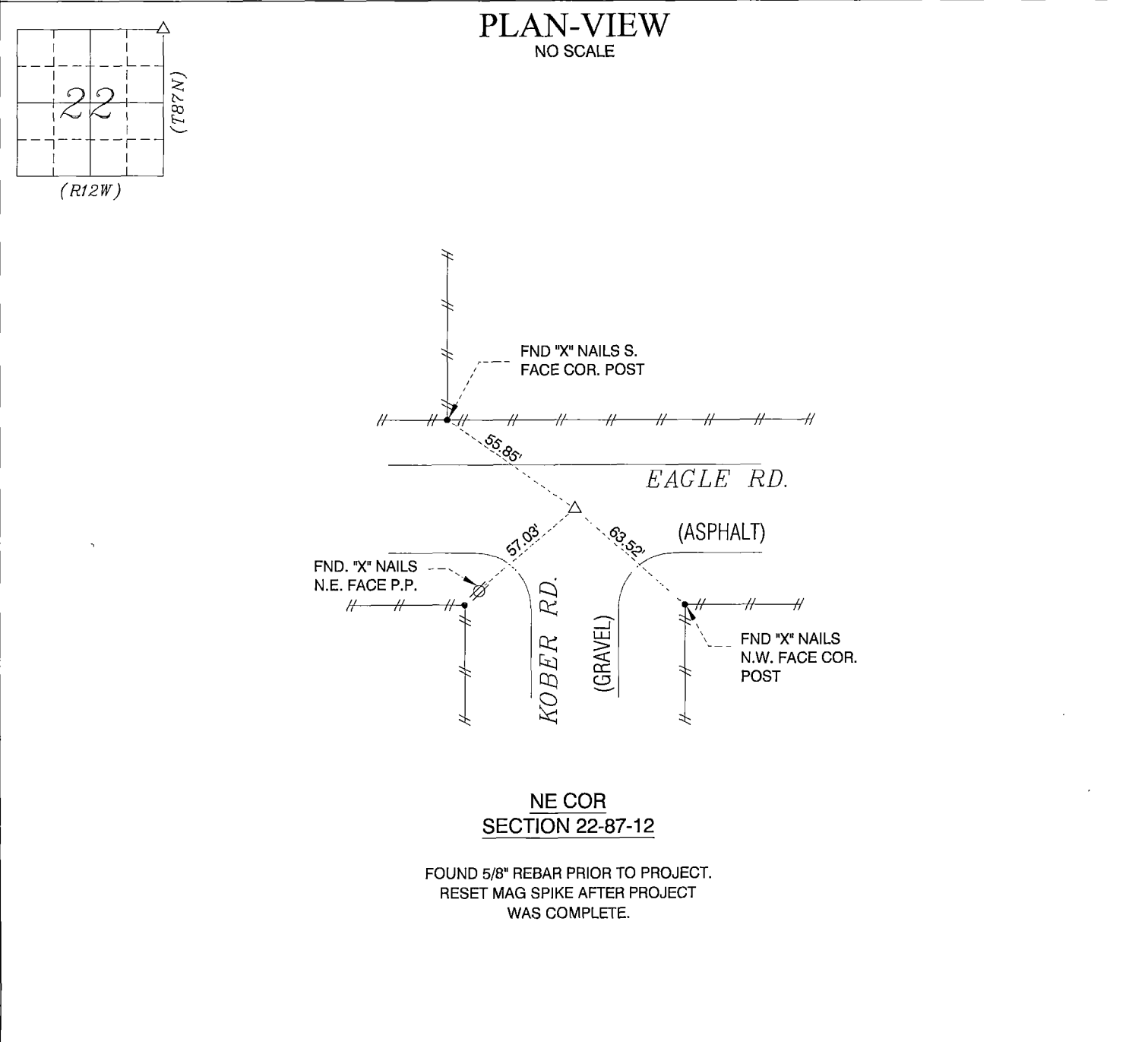

| | | |
|---|--|--|
| UNITED STATES PUBLIC LAND SURVEY CORNER CERTIFICATE OF | | <div> Doc ID: 011881200001 Type: GEN Recorded: 12/20/2022 at 11:28:23 AM Fee Amt: \$0.00 Page 1 of 1 Black Hawk County Iowa SANDIE L. SMITH RECORDER File 2023-00009311</div> |
| INDEX LEGEND | | |
| LOCATION: | Section 22, Township 87 North, Range 12 West, of the Fifth Principal Meridian, Black Hawk County, Iowa. | |
| PREVIOUSLY RECORDED IN BOOK: | Book 336, Page 882 | |
| INSTRUMENT #: | | |
| PREPARED BY: RETURN TO: | CLAPSADDLE-GARBER ASSOCIATES, INC, 5106 NORDIC DRIVE CEDAR FALLS, IOWA 50613 PHONE 319-266-0258 CGA@CGACONSULTANTS.COM | |



THIS CERTIFICATE WAS PREPARED TO PERPETUATE MONUMENTATION AFTER BLACK HAWK COUNTY HMA RESURFACING AS A PART OF FARM TO MARKET SYSTEM PROJECT STBG-SWAP-C007(165)-FG-07. CORNERS WERE SET USING METHODS DESCRIBED BELOW.



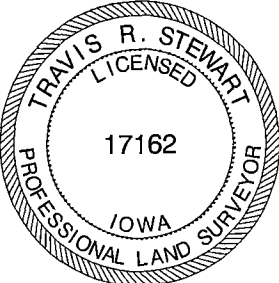

LEGEND: (MONUMENT SYMBOLS ARE ORIENTED TO THE NORTH)

| | | |
|-------|---|---|
| FOUND | ▲ | PLSS CORNER FOUND (as noted) |
| | ● | PARCEL OR LOT CORNER (or as noted) |
| SET | △ | PLSS CORNER - 1/2" DIAMETER x 30" IRON REBAR w/ORANGE PLASTIC ID CAP (#17162) |
| | ○ | 1/2" DIAMETER x 30" IRON REBAR w/ORANGE PLASTIC ID CAP (#17162) |

|  | I hereby certify that this land surveying document was prepared and the related survey work was performed by me or under my direct personal supervision and that I am a duly Licensed Professional Land Surveyor under the laws of the State of Iowa.  12/15/2022 Travis R. Stewart, PLS date Iowa License Number 17162 My License Renewal Date is December 31, 2023 Pages or sheets covered by this seal: THIS SHEET | | <div>List Corners to be Indexed</div> <table><tr><th>Corners</th><th>Section</th><th>Township</th><th>Range</th></tr><tr><td>NE COR</td><td>22</td><td>87N</td><td>12W</td></tr><tr><td>NW COR</td><td>23</td><td>87N</td><td>12W</td></tr><tr><td>SE COR</td><td>15</td><td>87N</td><td>12W</td></tr><tr><td>SW COR</td><td>14</td><td>87N</td><td>12W</td></tr></table> | Corners | Section | Township | Range | NE COR | 22 | 87N | 12W | NW COR | 23 | 87N | 12W | SE COR | 15 | 87N | 12W | SW COR | 14 | 87N | 12W |
|---|---|--|---|---------|---------|----------|-------|--------|----|-----|-----|--------|----|-----|-----|--------|----|-----|-----|--------|----|-----|-----|
| | Corners | Section | Township | Range | | | | | | | | | | | | | | | | | | | |
| | NE COR | 22 | 87N | 12W | | | | | | | | | | | | | | | | | | | |
| | NW COR | 23 | 87N | 12W | | | | | | | | | | | | | | | | | | | |
| SE COR | 15 | 87N | 12W | | | | | | | | | | | | | | | | | | | | |
| SW COR | 14 | 87N | 12W | | | | | | | | | | | | | | | | | | | | |
|  | | PROJECT NO. 78321 | | | | | | | | | | | | | | | | | | | | | |
| | | DATE OF SURVEY: 09-16-22 DRAWN BY: RDK FIELD CREW: SLS SHEET NO. 1 OF 1 | | | | | | | | | | | | | | | | | | | | | |