

I

Date: Jul 28, 2008 4:30:00 pm

Aud Fee:	0.00	Rec Fee:	5.00
----------	------	----------	------

P

Trans Tax:	0.00	Rec Management Fee:	1.00
------------	------	---------------------	------

E-Com Fee:	1.00	Non-Standard Page Fee:	0.00
------------	------	------------------------	------

Z

Filed for record in Black Hawk County, Iowa
Judith A. McCarthy, County Recorder

Jeffrey P. Helland, 1107 Technology Parkway, Cedar Falls, Iowa 50613-6951, (319)-266-0161

UNITED STATES PUBLIC LAND SURVEY CORNER CERTIFICATE OF

LAND SURVEY MONUMENTS SITUATED IN SECTION NO. 22, TOWNSHIP NO. 87 NORTH, RANGE
NO. 12 WEST OF THE FIFTH PRINCIPAL MERIDIAN, BLACK HAWK COUNTY, IOWA.
PREVIOUSLY RECORDED IN N/A

(SHOW REASON FOR PREPARING THIS CERTIFICATE, THE EVIDENCE AND DETAILED PROCEDURES USED IN ESTABLISHING THE CORNER POSITIONS AND MONUMENTATION FOUND OR PLACED.)

MONUMENT DESCRIPTION AND REMARKS:

NO USPLSCC ON FILE. SURVEY COMPLETED IN THE NW 1/4 & THE SW 1/4 OF SEC. 22-T87N-R12W.

→ CENTER: BLACK HAWK COUNTY AUDITOR'S PLAT BY JOHN BALL DATED 12/30/1868 CALLS FOR [STAKE]. NO BLACK HAWK COUNTY ENGINEER REFERENCE TIES AVAILABLE. EXCAVATED AND PROBED IN AREA SHOWN, NO STAKE FOUND, NUMEROUS STONES FOUND, NONE UTILIZED. SET NO. 4 REBAR w/ALUMINUM CAP #16264 AT THE INTERSECTION OF OPPOSING 1/4 CORNERS.

PLAN VIEW

(SHOW A MINIMUM OF THREE REFERENCE TIES TO DURABLE PHYSICAL OBJECTS, RELEVANT MONUMENTS AND PHYSICAL CONDITIONS THAT WILL ENABLE RECOVERY OF THE CORNER.)

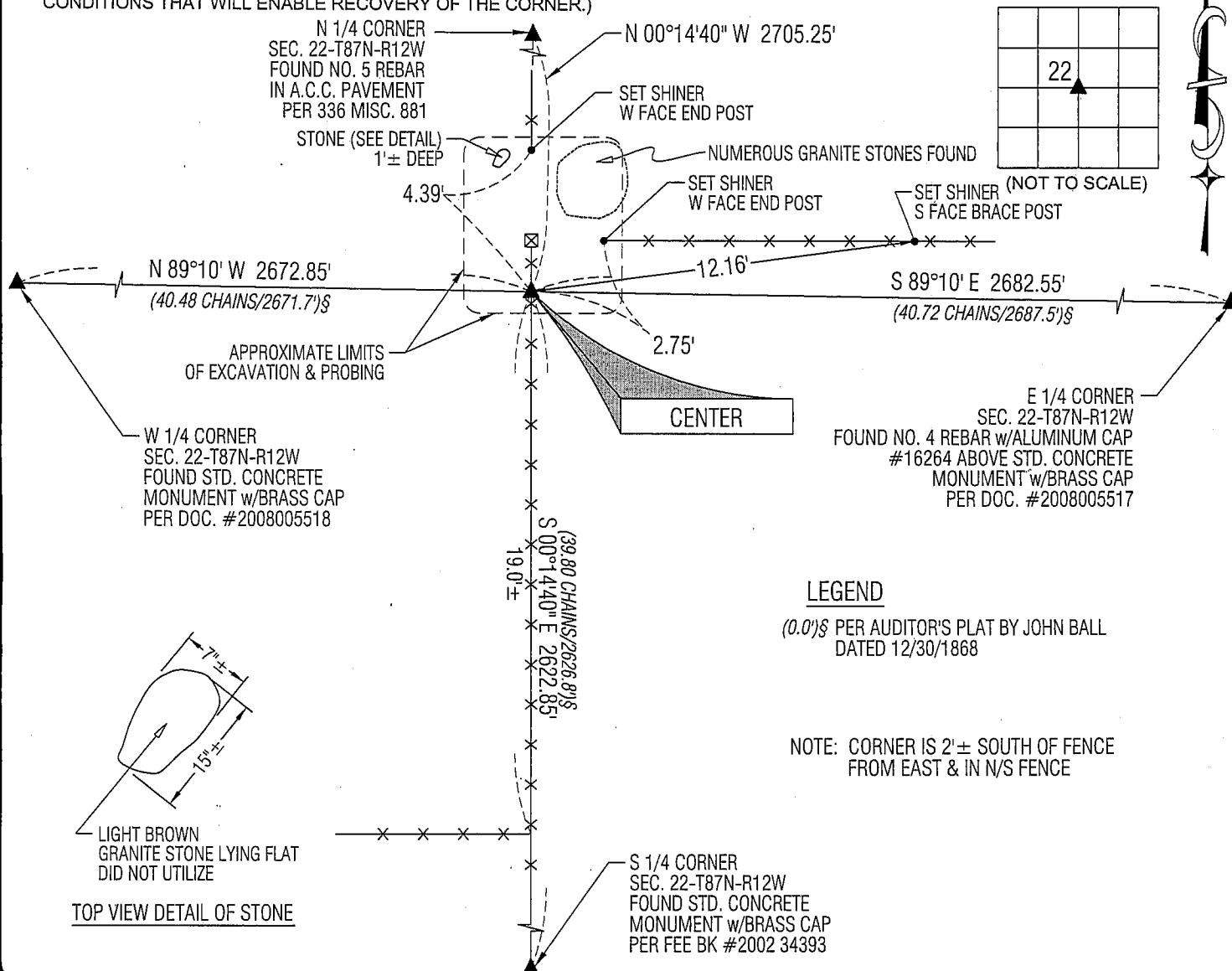

LEGEND

(0.0')§ PER AUDITOR'S PLAT BY JOHN BALL
DATED 12/30/1868

NOTE: CORNER IS 2'± SOUTH OF FENCE
FROM EAST & IN N/S FENCE



HELLAND ENGINEERING & SURVEYING, LTD.
1107 Technology Parkway
Cedar Falls, Iowa 50613-6951
(319)-266-0161

SHINER = 8D NAIL & 1 5/16"Ø METAL SHINER
BRASS TAG = 13/16"Ø BRASS TAG
OPC = PLASTIC CAP (O=ORANGE, R=RED, Y=YELLOW)
(00) RECORDED AS FILE NAME: 08-230C4.DWG

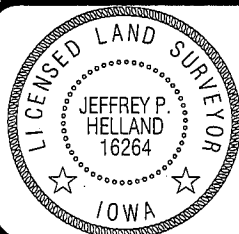

I hereby certify that this land surveying document was prepared and the related survey work was performed by me or under my direct personal supervision and that I am a duly licensed Land Surveyor under the laws of the State of Iowa.

Jeffrey R. Belland 7/23/08
 Jeffrey R. Belland
 License Number 16264
 My license renewal date is December 31, 2009.
 All pages or sheets are covered by this seal except:

LIST CORNERS TO BE INDEXED

CORNER	SECTION	TOWNSHIP	RANGE
CENTER	22	87N	12W

Rec.