

INDEX LEGEND

PREPARED BY:	CLAPSADDLE-GARBER ASSOCIATES, INC,
RETURN TO:	5106 NORDIC DRIVE
	CEDAR FALLS, IOWA 50613
	PHONE 319-266-0258
	CGA@CGACONSULTANTS.COM

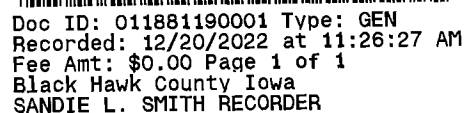

File 2023-00009310

THIS CERTIFICATE WAS PREPARED TO PERPETUATE MONUMENTATION AFTER BLACK HAWK COUNTY HMA RESURFACING AS A PART OF FARM TO MARKET SYSTEM PROJECT STBG-SWAP-C007(165)-FG-07. CORNERS WERE SET USING METHODS DESCRIBED BELOW.

NO SCALE

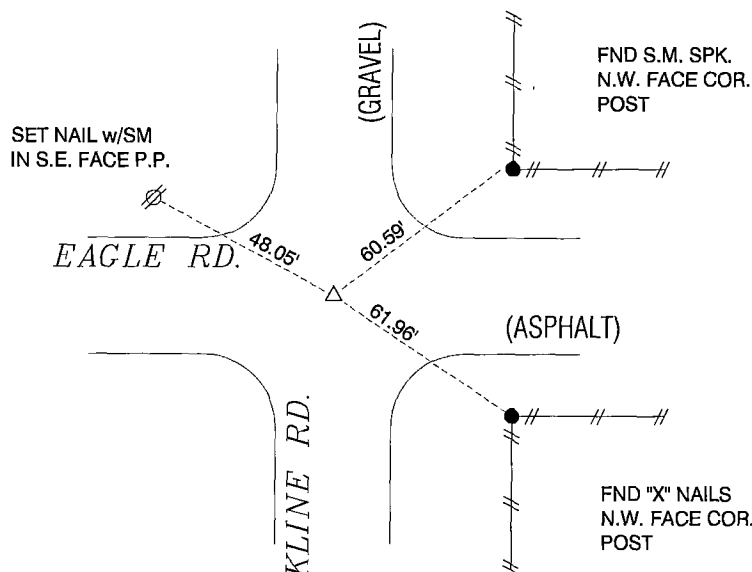
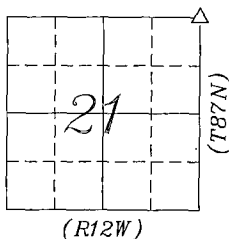

NE COR
SECTION 21-87-12

FOUND 5/8" REBAR PRIOR TO PROJECT.
RESET MAG SPIKE AFTER PROJECT
WAS COMPLETE.



LEGEND: (MONUMENT SYMBOLS ARE ORIENTED TO THE NORTH)

FOUND	▲	PLSS CORNER FOUND (as noted)
	●	PARCEL OR LOT CORNER (or as noted)
SET	△	PLSS CORNER - 1/2" DIAMETER x 30" IRON REBAR w/ORANGE PLASTIC ID CAP (#17162)
	○	1/2" DIAMETER x 30" IRON REBAR w/ORANGE PLASTIC ID CAP (#17162)

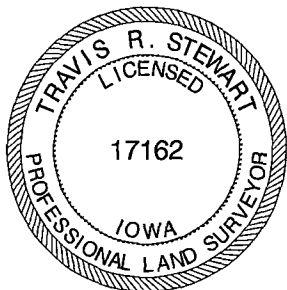

I hereby certify that this land surveying document was prepared and the related survey work was performed by me or under my direct personal supervision and that I am a duly Licensed Professional Land Surveyor under the laws of the State of Iowa.

Travis R. Stewart, PLS 12/15/2022
date

Travis R. Stewart, PLS
Iowa License Number 17162
My License Renewal Date is December 31, 2023

Pages or sheets covered by this seal: THIS SHEET

List Corners to be Indexed

Corners	Section	Township	Range
NE COR	21	87N	12W
NW COR	22	87N	12W
SE COR	16	87N	12W
SW COR	15	87N	12W



PROJECT NO.	78321
-------------	-------

DATE OF SURVEY: 09-16-22

DRAWN BY: RDK

FIELD CREW:	SLS
-------------	-----

SHEET NO. 1 OF 1