

Paul H. Helland, 1107 Technology Parkway, Cedar Falls, Iowa 50613-6951, (319)-266-0161

UNITED STATES PUBLIC LAND SURVEY CORNER CERTIFICATE
OF

LAND SURVEY MONUMENTS SITUATED IN SECTION NO. 15, TOWNSHIP NO. 87 NORTH, RANGE
NO. 11 WEST OF THE FIFTH PRINCIPAL MERIDIAN, BLACK HAWK COUNTY, IOWA.
PREVIOUSLY RECORDED IN N/A

(SHOW REASON FOR PREPARING THIS CERTIFICATE, THE EVIDENCE AND DETAILED PROCEDURES USED IN ESTABLISHING THE
CORNER POSITIONS AND MONUMENTATION FOUND OR PLACED.)

MONUMENT DESCRIPTION AND REMARKS:
NO USPLSCC ON FILE. SURVEY COMPLETED IN THE NW 1/4 OF SEC. 15-T87N-R11W.

N 1/4 CORNER: BLACK HAWK COUNTY ENGINEER FIELD NOTES PAGE 15 CALLS FOR [STANDARD CONCRETE
MONUMENT]. WPA NOTES DATED 10/03/1941 CALLS FOR [C.M.]. PLAT OF SURVEY DATED 07/06/1990
RECORDED IN MISC. BOOK 291 PAGE 630 & 631 BOTH CALLS FOR [FOUND PIN]. PLAT OF SURVEY DATED
01/28/1998 RECORDED IN MISC. BOOK 324 PAGE 441 & BOOK 331 PAGE 020 BOTH CALLS FOR [FOUND]. FOUND
NO. 6 REBAR 0.5' DEEP.

PLAN VIEW

(SHOW A MINIMUM OF THREE REFERENCE TIES TO DURABLE PHYSICAL OBJECTS, RELEVANT MONUMENTS AND PHYSICAL
CONDITIONS THAT WILL ENABLE RECOVERY OF THE CORNER.)

LEGEND

(0.0')a PER WPA NOTES DATED 10/03/1941

(0.0')b PER PLAT OF SURVEY 291 MISC. 630
DATED 07/06/1990

(0.0')c PER PLAT OF SURVEY 331 MISC. 020
DATED 01/28/1998

(0.0')d PER PLAT OF SURVEY 329 MISC. 441
DATED 01/28/1998

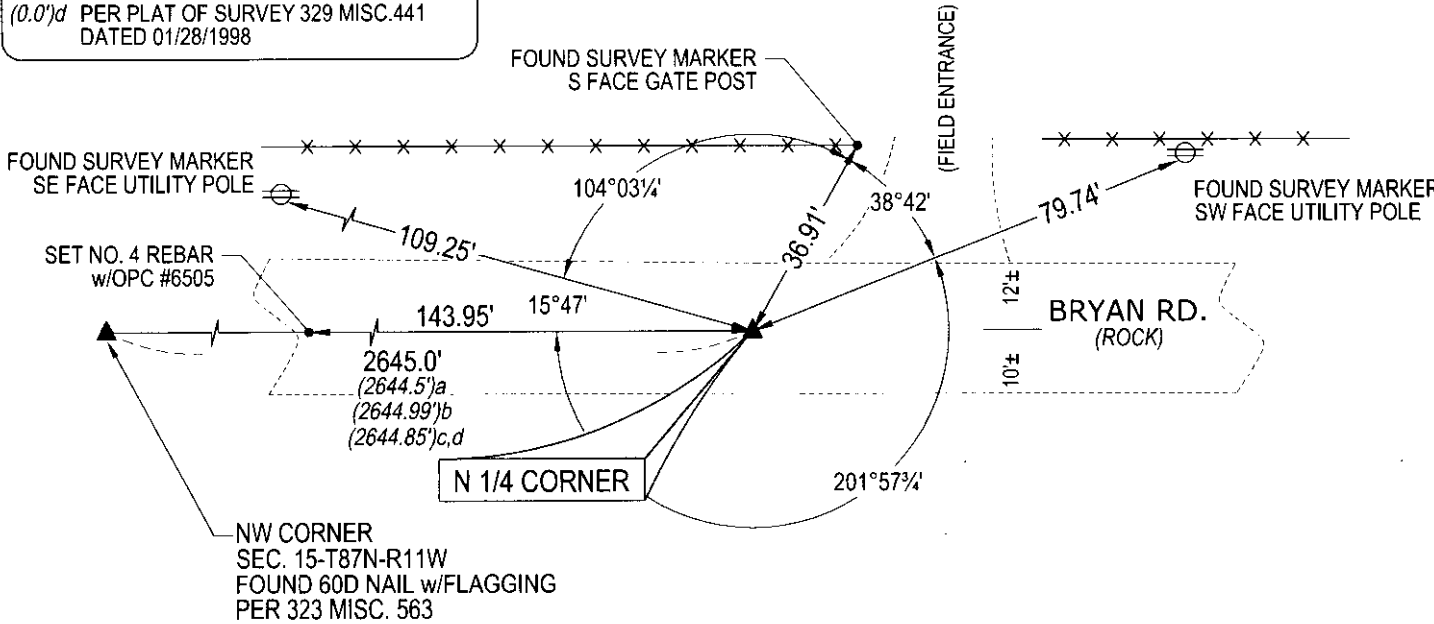
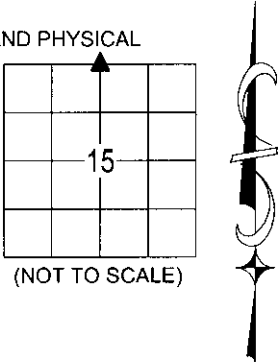

(BEARINGS ARE ASSUMED)



HELLAND ENGINEERING & SURVEYING, LTD.
1107 Technology Parkway
Cedar Falls, Iowa 50613-6951
(319)-266-0161

SHINER = 8d. NAIL & 1 5/16"Ø METAL SHINER
BRASS TAG = 8d. NAIL & 13/16"Ø BRASS TAG
OPC = PLASTIC CAP (O=ORANGE, R=RED, Y=YELLOW)
(00') RECORDED AS FILE NAME: 15-203-28.DWG

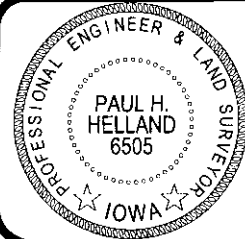

I hereby certify that this land surveying document was prepared
and the related survey work was performed by me or under my
direct personal supervision and that I am a duly licensed
Professional Land Surveyor under the laws of the State of Iowa.
Paul H. Helland 9/25/15
Paul H. Helland
License Number 6505
My license renewal date is December 31, 2015.
All pages or sheets are covered by this seal except:

LIST CORNERS TO BE INDEXED			
CORNER	SECTION	TOWNSHIP	RANGE
N 1/4 CORNER	15	87N	11W
S 1/4 CORNER	10	87N	11W

File Number: 2016-00005990 Seq: 1

7.00
39.00 copies

(7) Rec.